

STETSON™

WOMEN'S BASKETBALL



2013-14 Media Guide

RADIO / TV ROSTER



#1 • C.J. Coddington
G • 5-10 • Jr.
Davie, Fla.



#2 • Stacia Allen
G • 5-6 • Fr.
Lima, Ohio.



#3 • Cherisse Burris
F • 5-10 • Jr.
Blue Springs, Mo.



#4 • Amber Porter
F/C • 6-3 • Fr.
Woodbridge, Va.



#10 • Brianti Saunders
G • 5-4 • Fr.
Hilliard, Fla.



#11 • Sydni Davis
G • 5-2 • Fr.
Southfield, Mich.



#12 • Myeisha Hall
G • 5-8 • So.
West Palm Beach, Fla.



#15 • DeAsia Beal
G • 5-8 • Fr.
Covington, Ky.



#21 • Keara Finnerty
G • 5-9 • Fr.
Fairfax, Va.



#22 • Jama Sharp
G • 5-7 • Jr.
Mooresville, Ind.



#24 • Sasha Sims
F • 6-0 • Sr.
Fayetteville, Ga.



#40 • Cha Cha Williams
F • 6-1 • So.
Bolingbrook, Ill.



Lynn Bria
Head Coach
6th Season



Pam Brown
Assistant Coach
2nd Season



David Saur
Assistant Coach
1st Season



Kenny Anderson
Assistant Coach
1st Season





TABLE OF CONTENTS

Table of Contents / Mission Statement.....	1	Honors & Awards / Milestones.....	40
Quick Facts.....	2	All-Time Letterwinners.....	41
Media Information.....	3	Game-By-Game Results	42-47
2013-14 Roster / Team Photo.....	4	Year-By-Year Summary	48
Head Coach Lynn Bria	5-8	All-Time Record vs. Opponents.....	49
Assistant Coach Pam Brown	9	This Is ... The Atlantic Sun.....	50
Assistant Coach David Saur.....	10	This Is ... Stetson University.....	51-52
Assistant Coach Kenny Anderson	11	President of the University.....	53
Player Profiles	12-25	Director of Athletics.....	54
Support Staff.....	25	Edmunds Center.....	55
2012-13 Review.....	26	Athletic Facilities.....	56
Atlantic Sun Championship Recap.....	27-29	Sports Medicine.....	57
2012-13 Statistics and Results.....	32-33	Strength and Conditioning.....	58
2011-12 Atlantic Sun Review.....	34	Radio / TV Roster.....	IBC
Record Book.....	35-39	2012-13 Schedule	OBC

MISSION STATEMENT

The Stetson University Athletic Department strives to provide students with a sound educational experience through a holistic and collaborative athletic program that allows students to develop intellectually, spiritually, socially, and physically. Excellence is pursued through participation in a successful Division I, NCAA program, superior coaching, interaction among coaches, faculty, students, and staff, and a diversity of student-athlete activities based on a liberal-arts education. Students develop leadership through sport participation and community activities. In unison with the University Mission, the Athletic program helps students pursue truth by actively recruiting and providing a diverse and caring environment that values and commits to the rights and fair treatment of all people regardless of race, religion, or gender. The Athletic Program (Department) encourages its student athletes to be morally sensitive and contributing citizens through active forms of social responsibility.



GENERAL INFORMATION

School:.....Stetson University
 City:.....DeLand, Fla.
 Founded:.....1883
 Enrollment (DeLand, undergrad):.....2,729
 Nickname:.....Hatters
 Colors:.....Hunter Green and White
 Arena:.....Edmunds Center
 Capacity:.....4,000
 Affiliation:.....NCAA Division I
 Conference:.....Atlantic Sun
 President:.....Dr. Wendy B. Libby (Cornell, 1972)
 Director of Athletics:.....Jeff Altier (Stetson, 1982)
 SWA:.....Alicia Queally (North Carolina, 1999)
 FAR:.....Dr. Mike Bitter (Stetson, 1987)
 Athletic Department Phone:.....386.822.8100
 Ticket Office Phone:.....386.738.4287

PROGRAM HISTORY

First Season.....1975-76; 1981-82 (NCAA Division I)
 Overall Record.....431-617 (38 Seasons)
 Conference Championships.....4 (1989, 2005, 2011, 2013)
 NCAA Tournament Appearances.....3 (2005, 2011, 2013)
 WNIT Appearances.....1 (2012)

ATHLETIC COMMUNICATIONS

Asst. AD for Athletic Communications.....Ricky Hazel
 Office Phone.....(386) 822-8130
 E-mail.....jhazel@stetson.edu
 Assistant Director.....Dan Forcella
 Office Phone.....(386) 822-8718
 E-mail.....dforcell@stetson.edu
 Assistant Director (WBKB Contact).....Jamie Bataille
 Office Phone.....(386) 822-8131
 Cell Phone.....(386) 748-4586
 E-mail.....jbataill@stetson.edu
 Office Fax.....(386) 822-7486
 Mailing Address.....421 N. Woodland Blvd., Unit 8359
DeLand, FL 32723
 Athletics Website.....www.gohatters.com
 Twitter.....@StetsonWBB, @StetsonHatters
 Press Row Phone.....(386) 822-8133

COACHING STAFF

Head Coach.....Lynn Bria (Charleston [W. Va.] '90)
 Career Record.....234-292 (18 seasons)
 Record at Stetson.....81-79 (five seasons)
 Assistant Coaches.....Pam Brown (Charlotte '06)
David Saur (Thiel, '11)
Kenny Anderson (Florida A&M '10)
 Basketball Office Phone.....(386) 822-8120
 Basketball Office Fax.....(386) 822-8148

TEAM INFORMATION

2012-13 Overall Record.....24-9
 2012-13 A-Sun Record/Finish.....14-4/2nd
 2012-13 A-Sun Tournament.....3-0/Champions
 Starters Returning/Lost.....3/2
 Letterwinners Returning/Lost.....5/8
 Newcomers.....7 (6 Fr., 1 Tr.)

STARTERS RETURNING (5)

Player	PPG	FG%	FT%	RPG	APG	STL	BLK
Sasha Sims	12.0	.466	.793	6.9	1.0	34	53
Cherisse Burris	8.6	.474	.720	4.4	0.9	25	16
Jama Sharp	8.6	.436	.635	4.0	2.6	64	16

OTHER LETTERWINNERS RETURNING (2)

Player	PPG	FG%	FT%	RPG	APG	STL	BLK
C.J. Coddington	3.2	.363	.167	1.3	1.0	28	3
Cha Cha Williams	0.0	.000	.000	0.3	0.0	0	0

NEWCOMERS (7)

Player	Hometown/Previous School
Stacia Allen	Lima, Ohio/Lima Senior HS
Amber Porter	Woodbridge, Va./Potomac HS
Brianti Saunders	Hilliard, Fla./Hilliard Middle-Senior HS
Sydni Davis	Southfield, Mich./Southfield-Lathrup HS
Myeisha Hall	West Palm Beach, Fla./Old Dominion
DeAsia Beal	Covington, Ky./Holy Cross HS
Keara Finnerty	Fairfax, Va./W.T. Woodson HS

2013-14 Preseason Coaches Poll

Pl.	Team (1st Place Votes)	Points
1.	FGCU (7).....	97
2.	Stetson (2).....	86
3.	Mercer (1).....	83
4.	Northern Kentucky.....	66
T5.	ETSU.....	49
T5.	North Florida.....	49
7.	Jacksonville.....	43
8.	USC Upstate.....	41
9.	Lipscomb.....	22
10.	Kennesaw State.....	14

2013-14 Preseason All-Conference Team

Pos.	Name	School
*G	Sarah Hansen.....	FGCU
*G	Queen Alford.....	Jacksonville
*G	Kendra Grant.....	Mercer
*F	Sasha Sims.....	Stetson
G/F	Destiny Mitchell.....	ETSU
G	Whitney Knight.....	FGCU
G	Briana Williams.....	Mercer
G	Precious Bridges.....	Mercer
G	Kayla Thacker.....	Northern Kentucky
C	Brittany Starling.....	USC Upstate

* - unanimous pick

Preseason Defensive Player of the Year:
Sasha Sims, Stetson



MEDIA INFORMATION

STETSON UNIVERSITY ATHLETIC COMMUNICATIONS

Mailing Address
Stetson University
Athletic Communications
421 N. Woodland Blvd.
Box 8359
DeLand, FL 32723

Assistant AD for Communications Ricky Hazel
Office Phone.....(386) 822-8131
E-Mail jhazel@stetson.edu
Assistant Director Dan Forcella
Office Phone.....(386) 822-8718
E-mail dforcell@stetson.edu
Assistant Director (WBB Contact) Jamie Bataille
Office Phone.....(386) 822-8130
Cell Phone.....(386) 748-4586
E-mail jbataill@stetson.edu
Student Assistants..... Elizabeth Adams, Alyssa Bajek,
..... Niki Birky, Mavrik Dixon, Margaret Ellison
..... Nicolle Frechette, Alicia Fullwood, Elyessa Rivera
Fax Number.....(386) 822-7486
Press Row Phone.....(386) 822-8133
Website..... www.GoHatters.com
Twitter..... @StetsonHatters
Facebook..... facebook.com/Stetson Athletics
YouTube youtube.com/StetsonHatters

ATHLETIC COMMUNICATIONS

The Stetson University Athletic Communications Office is located in the "Crow's Nest" of the Edmunds Center, accessible by an external staircase on the west side of the building.

PRESS/PHOTO CREDENTIALS

Press Credentials will be issued to working members of the media only. NCAA policy establishes that only photographers on assignment will be afforded credentials. Space is available on a first-come, first serve basis. Please direct all credential requests to Assistant Director of Athletic Communications Jamie Bataille at (386) 822-8131 at least one day prior to the game. Credentials can be picked up at the will-call window at the front entrance of the Edmunds Center; they will not be mailed.

RADIO

SU grants broadcast rights to the official flagship station of the visiting team and provides one complimentary telephone line on a reciprocal basis. Otherwise, a rights fee of \$75.00 has been established.

PRESS ROW

Working space for the media is located on the west side of the floor, opposite team benches and scorer's table. Spouses, dates and other non-workers are not permitted on press row.

PRESS ROW CONDUCT

Working personnel are expected to follow press row guidelines established by the United States Basketball Writers Association (USBWA).

PRESS ROW SERVICE

Statistics, pre-game notes and programs will be available in the media workroom prior to the game. Halftime box scores will be available at intermission. Final box scores and play-by-play accounts will be distributed as quickly as possible at the conclusion of the game.

SCOUTING

In accordance with NCAA and A-Sun regulations, Stetson prohibits the granting of credentials for scouting purposes. Coaches violating this rule will be reported to the conference office.

POST-GAME INTERVIEW POLICY

Head Coach Lynn Bria and requested players will be available for post-game interviews. Opponent SID personnel (if in attendance) are in charge of setting up interviews with members of their coaching staff or players.

IN-SEASON COACH/PLAYER INTERVIEWS

All coach and player interviews must be set up through Jamie Bataille of the Stetson Athletic Communications Office. Interview times will be arranged in accordance with the coach/player's schedule. Please allow at least 24 hours prior notice for the interview.

PRACTICE COVERAGE

Media wishing to cover practice are welcome to do so. However, please notify the Stetson Athletic Communications Office if you are planning to attend a practice.

WEB AND SOCIAL MEDIA OUTLETS



GoHatters.com

For all of the latest Stetson Women's Basketball news, scores, statistics, and records, visit the official website of Stetson Athletics at www.GoHatters.com. Find links to live stats, HatterVision broadcasts, postgame stories and video.



@StetsonWBB
@StetsonHatters

For up-to-the-minute Stetson women's basketball team news, including in-game updates and links to postgame stories and video, follow @StetsonWBB on twitter. For all Stetson Athletics news, follow @StetsonHatters.



Stetson Athletics
StetsonWBB

Like us on facebook, the official fan page of Stetson Athletics. Share your excitement for anything and everything Stetson Athletics with other Hatter fans. Comment on stories, photos, and more!



StetsonHatters

Visit the StetsonHatters channel on YouTube for all of the latest interviews and highlights from Stetson Women's Basketball and Stetson Athletics.





2013-14 STETSON WOMEN'S BASKETBALL ROSTER

No.	Name	Pos.	Ht.	Cl.	Hometown/Previous School	Academic Major
1	C.J. Coddington	G	5-10	Jr.	Davie, Fla./Nova HS	Elementary Education
2	Stacia Allen	G	5-6	Fr.	Lima, Ohio/Lima Senior HS	Integrative Health Science
3	Cherisse Burris	F	5-10	Jr.	Blue Springs, Mo./Blue Springs HS	Accounting
4	Amber Porter	F/C	6-3	Fr.	Woodbridge, Va./Potomac HS	Business Administration
10	Brianti Saunders	G	5-4	Fr.	Hilliard, Fla./Hilliard Middle-Senior HS	Sports Management
11	Sydni Davis	G	5-2	Fr.	Southfield, Mich./Southfield-Lathrup HS	Marketing
12	Myeisha Hall	G	5-8	So.	West Palm Beach, Fla./Palm Beach Lakes HS	Digital Arts
15	DeAsia Beal	G	5-9	Fr.	Covington, Ky./Holy Cross HS	Communication
21	Keara Finnerty	G	5-9	Fr.	Fairfax, Va./W.T. Woodson HS	Elementary Education
22	Jama Sharp	G	5-7	Jr.	Mooresville, Ind./Mooresville HS	Sports Management
24	Sasha Sims	F	6-0	Sr.	Fayetteville, Ga./Fayette County HS	Sports Management
40	Cha Cha Williams	F	6-1	So.	Bolingbrook, Ill./Bolingbrook HS	Psychology

COACHING STAFF

Head Coach: Lynn Bria (Charleston [W.Va.], 1990), 6th Season

Assistant Coach: Pam Brown (Charlotte, 2006), 2nd Season

Assistant Coach: David Saur (Thiel, 2011), 1st Season

Assistant Coach: Kenny Anderson (Florida A&M, 2010), 1st Season

Assistant Athletic Trainer: Christina To, ATC/L (Georgia, 2007)

PRONUNCIATION GUIDE

Cherisse Burris.....sha-REESE

Keara Finnerty.....KEER-uh

Jama Sharp.....JAY-muh

Lynn Bria.....BREE-uh

David Saur.....SOUR

ALPHABETICAL ROSTER

2	Stacia Allen	G
15	DeAsia Beal	G
3	Cherisse Burris	F
1	C.J. Coddington	G
11	Sydni Davis	G
21	Keara Finnerty	G
12	Myeisha Hall	G
4	Amber Porter	F/C
10	Brianti Saunders	G
22	Jama Sharp	G
24	Sasha Sims	F
40	Cha Cha Williams	F

BREAKDOWN BY CLASS

Seniors (1)

Sasha Sims

Juniors (3)

Cherisse Burris

C.J. Coddington

Jama Sharp

Freshmen (6)

Stacia Allen

DeAsia Beal

Sydni Davis

Keara Finnerty

Amber Porter

Brianti Saunders

Sophomores (2)

Cha Cha Williams

Myeisha Hall

BREAKDOWN BY STATE

Florida (3) C.J. Coddington

..... Myeisha Hall

..... Brianti Saunders

Virginia (2) Keara Finnerty

..... Amber Porter

Georgia (1) Sasha Sims

Kentucky (1) DeAsia Beal

Illinois (1) ChaCha Williams

Indiana (1) Jama Sharp

Michigan (1) Sydni Davis

Missouri (1) Cherisse Burris

Ohio (1) Stacia Allen





Lynn Bria

HEAD COACH

Charleston (WV), 1990
Sixth Season at Stetson



A three-time Atlantic Sun Conference champion as a head coach, Lynn Bria enters her sixth season at the helm of Stetson women's basketball program.

In just the last three seasons Bria has turned the Hatters into a formidable force in the Atlantic Sun. She has guided the Hatters to two conference titles, two NCAA Tournament appearances, a WNIT bid, and three 20+ win seasons. In fact, Stetson is just one of three schools in the state of Florida to post over 65 victories since the start of the 2010-11 season.

The 2012-13 season was one for the history books as the Hatters set numerous team records and captured their second A-Sun title in the past three seasons. Bria

helped lead the Hatters to a school-record 24 wins overall, a 12-1 record at home, a school-record 14 wins in A-Sun play, and winning streaks of 11 straight overall and 16 in a row at home. In the A-Sun Championship game, Stetson rallied from a 15-point second-half deficit to defeat top-seeded and previously undefeated FGCU 70-64, and then earned their highest-ever NCAA Tournament seed (14) and an appearance in the Columbus, Ohio regional against UCLA.

In 2011-12, the Hatters won a school-record 23 games and advanced to the postseason for the second year in a row, participating in the WNIT for the first time in school history. Three players earned All-Atlantic Sun

Lynn Bria Fast Facts

Stetson University Head Coach

Record at Stetson	81-79 (.506)
Years	5 (2008-Present)
Atlantic Sun Conference Champions, NCAA	2013
Atlantic Sun Conference Finalist, WNIT	2012
Atlantic Sun Conference Champions, NCAA	2011

Head Coaching Career

Career Record	234-292 (.445)
Years	18
3x Atlantic Sun Champions, NCAA	1999, 2011, 2013
Atlantic Sun Coach of the Year	1998-99



THE HEAD COACH

honors including A-Sun Player of the Year and All-Tournament Team selection Victoria McGowan, who led the nation with three triple-doubles. Also honored were Second Team All-Atlantic Sun forward Sasha Sims and A-Sun All-Freshman Team forward Cherisse Burris.

Bria's 2010-11 Hatters won 20 games for the first time in 10 seasons, captured their third Atlantic Sun Conference tournament championship and advanced to the NCAA Tournament for the second time in school history and first time since 2005.

Stetson's turnaround under Bria from 6-24 to 20-13 (+12.5 games) was the second largest improvement in NCAA Division I women's basketball. Honors that came to members of the team included A-Sun Tournament MVP (Victoria McGowan), A-Sun All-Tournament Team (Tierra Brown, Sasha Sims), Second Team All-Atlantic Sun (McGowan), A-Sun All-Freshman Team (Sims), A-Sun Player of the Week (Natasha Graboski) and A-Sun Newcomer of the Week (McGowan twice, Sims). Graboski went on to sign a professional contract with Alexandria of Romania's Division 1 League in the summer of 2011.



In 2009-10 Bria led the Hatters to their seventh consecutive A-Sun tournament appearance. Stetson earned six conference victories, including a December 16 win over USC Upstate that led to forward Jessica Conner receiving A-Sun Player of the Week honors. The Hatters also defeated Jacksonville, Lipscomb, North Florida, and Kennesaw State twice.

In her first season at Stetson, Bria coached the Hatters to eight victories, including the program's first victory against an RPI Top 100 opponent (FGCU, 12/4/08) in the 10 years since online data has been kept. She also made an immediate impact on the recruiting trail as her 2009-10 incoming class was ranked by Michael T. White's noted scouting service All-Star Girls Report as the best in the Atlantic Sun and in the top third of all NCAA Division I teams.

Bria has coached women's basketball for 20 years with 14 seasons of Division I head coaching experience to her credit at UCF, Ohio University and Stetson. In addition to coaching, she has extensive classroom experience at the university level and is committed to developing young women both athletically and academically.

Prior to joining the Hatters, Bria spent the previous two seasons as an assistant coach at top-level programs West Virginia (2006-07) and most recently the University of Miami. Her excellent recruiting skills led to the Hurricanes signing a Top 25 incoming class according to recruiting experts at www.HoopGurlz.com. With WVU, Bria served as recruiting coordinator in addition to her on-court coaching duties. Her leadership helped the Mountaineers achieve one of their best seasons in school history, which featured an at-large bid to and second round appearance in the NCAA Tournament as well as the second-largest turnaround in W-L record in Big East Conference history (15-16 to 21-11 overall and from 4-12 to 11-5 in Big East games).

From 1999-2006, Bria was the head coach at Ohio University in Athens, Ohio. She is second all-time in career wins at Ohio and was the first coach in Bobcats



THE HEAD COACH

history to sign a recruit that would become Mid-American Conference Freshman of the Year. Bria's first-year players earned MAC All-Freshman honors three consecutive years; only seven other players in the 20+ year history of the program had done that. In addition to coaching, Bria also taught a class in the Education department.

Prior to taking the position at Ohio, Bria led UCF for three seasons from 1996-99. Her final Golden Knights team in 1998-99 was the TAAC (now Atlantic Sun) regular season and tournament champions and appeared in the NCAA Tournament. For her efforts, Bria was named the 1998-99 TAAC Coach of the Year. In just three seasons, she ranked second in career wins at UCF and was 6-1 against the Hatters.

Bria's first head coaching position came at Division II Texas Woman's University in Denton, Texas for three seasons from 1993-96. At the age of 24, Bria was the fourth-youngest head coach in the country when she was hired. She coached the team, coordinated fundraising and taught in the Kinesiology department in addition to serving on the NCAA Division II Tournament regional selection committee. Her Pioneer squads won more games each year of her tenure than the one previously.

Her first three years out of college at the University of Charleston (West Virginia) were spent on the coaching staffs at Marshall (where she obtained her Master's degree in 1992) and Radford, where she helped lead the Highlanders to the Big South regular



season and tournament titles in 1992-93.

A standout performer for the Charleston Golden Eagles, the Class of 1990 graduate was inducted into her alma mater's Athletic Hall of Fame in 2003. She scored 1,146 points in her career, averaging 10.3 points per game and was a 75.3 percent free throw shooter over her career.

A member of the Women's Basketball Coaches Association and the Fellowship of Christian Athletes, Bria is an avid runner who has completed three marathons. The native of Charleston, W. Va. has had her high school jersey retired by Charleston Catholic High School.



LYNN BRIA - 23 YEARS OF COACHING EXPERIENCE:

Stetson University, Head Coach	2008-Present
University of Miami (FL), Assistant Coach	2007-08
West Virginia University, Assistant Coach	2006-07
Ohio University, Head Coach	1999-2006
UCF, Head Coach	1996-99
Texas Woman's University, Head Coach	1993-96
Radford University, Assistant Coach	1992-93
Marshall University, Graduate Assistant	1990-92



2012-13

- ▶ Atlantic Sun Conference Champions (2nd time in 3 years)
- ▶ Stetson's highest seed in NCAA Tournament history (#14)
- ▶ School-record 24 wins (24-9 overall)
- ▶ School-record 14 A-Sun wins (14-4 A-Sun)
- ▶ School-record 11 straight victories
- ▶ School-record 16 straight home victories
- ▶ 8-0 start in the A-Sun
- ▶ 20+ wins for the third straight year

2011-12

- ▶ 23-11 overall record (school-record 23 wins), 12-1 at home
- ▶ First WNIT appearance in school history
- ▶ Reached A-Sun title game for second year in a row
- ▶ School-record 10 straight victories in December/January
- ▶ 7-0 start in A-Sun
- ▶ Ranked 18th in CollegeInsider.com Mid-Major Poll
- ▶ Recorded 200th Career Victory



2010-11

- ▶ Atlantic Sun Conference Champions
- ▶ NCAA Tournament Appearance, Knoxville, Tenn.
- ▶ 20-13 overall record
- ▶ Second largest turnaround in NCAA Division I (+12.5)
- ▶ Natasha Graboski signed professional contract in Romania

2008-10

- ▶ Hatters qualify for sixth and seventh consecutive A-Sun tournament appearances
- ▶ 2009-10 incoming class was ranked by Michael T. White's noted scouting service All-Star Girls Report as the best in the Atlantic Sun Conference and in the top third of all NCAA Division I teams.

2007-08 (University of Miami)

- ▶ UM recognized for signing a Top 25 incoming class according to HoopGurlz.com.

2006-07 (West Virginia University)

- ▶ One of the best seasons in WVU history
- ▶ Earned an at-large bid to and second round appearance in the NCAA Tournament
- ▶ Achieved second-largest turnaround in W-L record in Big East Conference history

1999-06 (Ohio University)

- ▶ Served seven years as head coach of the Ohio Bobcats
- ▶ Second all-time in career wins
- ▶ First Bobcats coach to sign a recruit that would become MAC Freshman of the Year
- ▶ First-year players earned MAC All-Freshman honors three consecutive years

1996-99 (UCF)

- ▶ Won TAAC regular season and tournament championship in 1998-99.
- ▶ Earned NCAA Tournament berth 1998-99
- ▶ Named Conference Coach of the Year
- ▶ After three seasons ranked second in career wins

1993-96 (Texas Woman's University)

- ▶ At the age of 24, was the fourth-youngest head coach in the country
- ▶ Won more games each year of her tenure than the one previously
- ▶ Served on the NCAA Division II Tournament regional selection committee

1992-93 (Radford University)

- ▶ Helped lead the Highlanders to the Big South regular season and tournament championships

1990-92 (Marshall University)

- ▶ Earned her Master's degree

1986-90 (University of Charleston)

- ▶ Was a standout performer for the Golden Eagles
- ▶ Scored 1,146 points in her career, averaging 10.3 points per game
- ▶ 75.3 percent free throw shooter over her career
- ▶ Inducted into her alma mater's Athletic Hall of Fame in 2003





Pam Brown

ASSISTANT COACH

Charlotte, 2006

Second Season



Former professional basketball player Pam Brown is in her second season as an assistant coach with the Stetson women's basketball program. She works with the Hatters' post players while also assisting in all aspects of scouting and recruiting.

In 2012-13, Brown helped guide the Hatters to a school-record 24 wins, the Atlantic Sun Conference Championship, and a no. 14 seed in the NCAA Tournament.

Prior to her arrival at Stetson, Brown served as a graduate assistant at the University of North Texas where she pursued a Master's degree in Recreation and Leisure Studies. She also spent two seasons as an assistant coach at Winthrop University and two seasons as Coordinator of Basketball Operations for women's basketball at the University of Miami (FL).

The Coppell, Texas native enjoyed a four-year career with the Charlotte 49ers basketball team where she was a two-year starter and an All-Atlantic 10 performer. Averaging better than 10 points per game in all four seasons, Brown finished her career with 1,443 points, 627 rebounds, and 114 assists.

Brown was named to the first team All-Atlantic 10 squad as a senior following a season in which she averaged 12.9 points and 5.7 boards while shooting 50% from the floor. During her tenure at Charlotte she helped guide the 49ers to two league titles and an NCAA Tournament appearance in 2003. The program also made three straight WNIT appearances from 2004-06.

A member of the Dean's List, Brown graduated from Charlotte in 2006 with a Bachelor of Arts degree in Mathematics.

In 2006-07, Brown played for the Celeritudo Tigers in Groningen, Holland, where she averaged 17.1 points and 11.0 rebounds per game. She shot 56 percent from the field, ranked third in the league in blocks, and was named to the league's All-Star Team.

Pam Brown's Profile

Coaching Experience

Stetson University	
Assistant Coach.....	2012-Present
University of North Texas	
Graduate Assistant Coach.....	2011-12
Winthrop University	
Assistant Coach.....	2009-11
The University of Miami (FL)	
Coordinator of Basketball Operations.....	2007-09

Playing Experience

University of North Carolina Charlotte	2002-06
First Team All-Atlantic 10	
Celeritudo Tigers (Groningen, Holland)	2006-07
All-Star Team Selection	

Education

Bachelor's Degree (Mathematics)	Charlotte, 2006
---------------------------------------	-----------------





David Saur

ASSISTANT COACH • RECRUITING COORDINATOR

Thiel, 2011 • First Season



David Saur is in his first season as an assistant coach and recruiting coordinator at Stetson University.

Saur recently served in a similar position at Indiana University of Pennsylvania (IUP), where in 2012-13 he helped lead the Hawks to a 23-9 record, an appearance in the NCAA Tournament, and a #12 national ranking. As the posts coach he mentored forward Sarah Pastorek, an honorable mention All-American performer, and forward Lindsay Stamp, an NCAA Tournament Atlantic Region all-tournament team selection. As the recruiting coordinator he helped secure a Division I transfer prior to the start of the 2012-13 season. He was also involved with game planning, scouting, team travel and fundraising.

Saur also served as an assistant coach and recruiting coordinator at California University of Pennsylvania in 2011-12. While there he secured commitments from players in Maryland and Pennsylvania while also acquiring a pledge from a Division I transfer. As the guards coach he mentored first-team all-conference selections Danielle Luckett and Amy Johns. He was also involved with game planning, scouting and team travel.

Saur previously served on the coaching staffs of both the men's and women's basketball programs at his alma mater, Thiel. While with the Tomcats, Saur was involved in all aspects of both programs, including on-court coaching, game preparation, preseason

workouts, scouting, recruiting and daily operations.

Saur has also conducted several skill development workouts, including a four-year stint with Washington Wizards assistant coach Joe Connelly. He has worked with several current and former NBA players, including Rudy Gay (Memphis Grizzlies), Donte Greene (Sacramento Kings), Sam Young (Philadelphia 76ers), and DaJuan Summers (New Orleans Hornets).

A native of Sykesville, Md., Saur graduated from Laurinburg Prep in Laurinburg, N.C., in 2007. While at Laurinburg, he averaged nearly 15 points per game and helped lead the Tigers to a top-15 finish in the USA Today prep school rankings.

Saur earned his Bachelor's Degree in Psychology from Thiel in 2011 and his Master's Degree in Sport Management from Cal in 2012



David Saur's Profile

Coaching Experience

Stetson University

Assistant Coach / Recruiting Coordinator .. 2013-Present

Indiana University of Pennsylvania

Assistant Coach / Recruiting Coordinator2012-13

California University of Pennsylvania

Assistant Coach / Recruiting Coordinator 2011-12

Thiel College

Assistant Coach.....2008-11

Playing Experience

Saint John's Prospect Hall.....2002-06

Cecil Kirk AAU2002-06

Laurinburg Prep2006-07

Avg. 15 ppg, 54% 3-point field goal pct.

Education

Bachelor's Degree (Psychology) Thiel, 2011

Master's Degree (Sports Management)CUP, 2012





Kenny Anderson

ASSISTANT COACH
Florida A&M, 2010
First Season



Kenny Anderson is in his first season as an assistant coach at Stetson University. He is responsible for guard development, academic monitoring, recruiting, scheduling, and team travel.

Anderson joined the Hatters from Lynn University, where as an assistant coach in 2012-13 he helped guide the Knights to new school-records of 18 regular season wins and 11 conference wins. Lynn also captured the Sunshine State regular season title and participated in the Division II NCAA Championship. Anderson tutored Knights guard Kira Harvey, the SSC Player and Co-Defensive Player of the Year, the Daktronics South Region Player of the Year, and Daktronics third-team All-American. He was also a member of the coaching staff that saw head coach Niki Washington earn SSC Coach of the Year honors.

Prior to his arrival at Lynn, Anderson completed a successful high school coaching career where he served as head coach at Kings Junior High (2010-12) and assistant coach at Lawton Chiles High School (2010). He led Kings to a pair of conference championships and helped Lawton Chiles to its first winning season in school history and a FHSAA Class 4A district title.

Graduating with a Bachelor's Degree in Electronic Engineering Technology from Florida A&M University in 2010, Anderson worked with the Rattlers' coaching

staff as a sophomore and junior, assisting in practice preparation and scouting. Prior to joining FAMU he was a four-year letterwinner in basketball at Stanton College Prep High School and a state finalist in the 300-meter hurdles. He also worked at Proctor and Gamble as a Control Systems Engineer from 2010-12.

Kenny Anderson's Profile

Coaching Experience

Stetson University

Assistant Coach..... 2013-Present

Lynn University

Assistant Coach.....2012-13

Kings Junior High

Head Coach.....2010-12

Lawton Chiles High

Assistant Coach..... 2010

Tallahassee Wolfpack YBOA

Founder/Director/Head Coach..... 2010

Playing Experience

Stanton College Prep High School2002-05

Education

Bachelor's Degree Florida A&M, 2010
 Electronic Engineering Technology





#24 Sasha Sims

SENIOR • 6-0 • FORWARD

**Fayetteville, Ga.
Fayette County HS**



Career: Has played in 100 consecutive games without missing any ... Is one of 28 players in school history to play in 100 career games (only one of two players to do so in just three seasons) ... Ranks 15th in school history in points (1122), second in blocks (122), fifth in three-point field goals made (100), 10th in three-point field goal pct. (.333), and ninth in free throw pct. (.748) ... Has scored in double-figures 57 times, including 10 games with 20+ points ... Has recorded double-figures in rebounds 10 times, including six double-double performances ... Two-time Second Team All-A-Sun selection ... Two-time A-Sun all-tournament team selection.

2012-13: *Atlantic Sun Second-Team All-Conference ... Atlantic Sun All-Tournament Team ... Atlantic Sun Player of the Week* (Mar. 3) ... *College Sports Madness A-Sun Player of the Week* (Mar. 4) ... Became the 20th player in school in history to score 1000 points on Feb. 23 ... Ranked second in the A-Sun in blocked shots (53), eighth in scoring (12.0), and ninth in field goal pct. (.466) ... Would have ranked third in free throw pct. (.793) but was one made free throw shy of qualifying ... Played in all 33 games, making 19 starts ... Her



53 blocks ranked third in school history ... Her .793 free throw pct. ranked ninth in school history ... Scored in double figures 17 times ... Had six games with 20+ points ... Averaged 19.1 points over her last seven games ... Tallied 23 points on 9-of-13 shooting at Mercer (2-4 3FG) (Dec. 31) ... Netted 13 second-half points in win at USC Upstate (Jan. 12) ... Collected 22 points (9-11 FG) and seven rebounds vs. Lipscomb (Jan. 19) ... Scored 18 points (7-9 FG in 2nd half) in win at Jacksonville (Feb. 4) ... Registered 20 points and five rebounds each vs. ETSU (Feb. 9) and FGCU (Feb. 23) ... Notched a team-high 22 points vs. Kennesaw State (Feb. 28) ... Recorded a career-high 27 points vs. Mercer (Mar. 2) ... Averaged 17.3 points, 4.7 rebounds, and 3.0 blocks in A-Sun tournament ... Tallied 18 points in A-Sun quarterfinals win vs. ETSU (Mar. 6) ... Posted 19 points and seven rebounds in A-Sun semifinals win vs. Mercer (Mar. 8) ... Compiled 15 points and a career-best five blocks vs. FGCU in the A-Sun Championship victory (Mar. 9) ... Scored the winning basket with 19 seconds left ... Picked up two early fouls and only played eight minutes in the first half, but came back to record 12 points and five blocks in the second half ... Stuffed back-to-back shot attempts on the

Sasha Sims's Career Stats

Season	GP-GS	Min-Avg	FG-FGA	Pct	3FG-3FGA	Pct	FT-FTA	Pct	Off-Def	Reb-Avg	PF-FO	Ast	TO	Blk	Stl	Pts	Avg
2010-11	33-28	960-29.1	115-294	.391	40-105	.381	52-74	.703	30-127	157-4.8	46-0	34	51	24	26	322	9.8
2011-12	34-33	1105-32.5	143-393	.364	32-112	.286	85-114	.746	55-179	234-6.9	66-1	37	80	45	34	403	11.9
2012-13	33-19	922-27.9	152-326	.466	28-83	.337	65-82	.793	35-99	134-4.1	49-0	32	49	53	34	397	12.0
TOTAL	100-80	2987-29.9	410-1013	.405	100-300	.333	202-270	.748	120-405	525-5.3	161-1	103	180	122	94	1122	11.2

Double-Doubles: 6



RETURNING PLAYER PROFILES

defensive end and converted a three-point play at the 8:31 mark ... Also had blocks at 7:06, 4:14, and 2:43 ... With the score tied 64-64, hit a 10-foot jumper to the left of the lane with 21 seconds left to give Stetson a lead it would not relinquish ... Scored 13 points in the NCAA Tournament vs. UCLA (Mar. 23).

2011-12: Second Team All-Atlantic Sun ... Played in all 34 games, co-setting a single-season school record, with 33 starts in the frontcourt ... Ranked second on the team and 11th in the conference in scoring with 11.9 points per game ... Led the team and ranked eighth in the conference in rebounding (6.9 rpg) ... Her 45 blocks ranked third in the conference and was the fourth-highest single-season total in school history ... Shot 74.6 percent (85-114) from the free throw line ... Scored in double figures 23 times ... Five double-doubles ... Career-high 25 points with 10 rebounds and 44 minutes played in OT win over Jacksonville (Jan. 7) ... 21 points at Florida (Nov. 14) and vs. Belmont (Feb. 9) ... Also had double-doubles Nov. 19 vs. Bradley (10 points, 10 rebounds), Nov. 28 at USF (14 points, 11 rebounds), Jan. 14 at Belmont (14 points, 11 rebounds) and Mar. 2 in A-Sun semifinal vs. JU (11 points, 10 rebounds) ... Career-high 13 rebounds in win over Campbell (Dec. 20) ... Scored in double figures in 15 of 18 A-Sun regular season games.

Sasha Sims's Career Accolades

Second-Team All-Atlantic Sun.....2012-13
 Atlantic Sun All-Tournament Team2013
 Scored 1000th Career Point.....Feb. 23, 2013
 Atlantic Sun Player of the Week.....Mar. 3, 2013
College Sports Madness A-Sun POWMar. 4, 2013
 Second-Team All-Atlantic Sun.....2011-12
 Co-set school record with 34 GP2011-12
 Atlantic Sun All-Freshman Team2010-11
 Atlantic Sun All-Tournament Team2011
 Atlantic Sun Newcomer of the Week.... Dec. 28, 2010

2010-11: Atlantic Sun All-Freshman Team ... *Atlantic Sun All-Tournament Team* ... *Atlantic Sun Newcomer of the Week* (Dec. 28) ... Enjoyed a standout freshman season for the Hatters with 28 starts in a school-record 33 games played ... Averaged 9.8 points and 4.8 rebounds per game ... Set season highs with 24 points and 12 rebounds in A-Sun Tournament championship game win over Jacksonville (Mar. 5) ... Went 6-for-7 behind the arc in that game, tying for the fourth-most threes and second-highest 3-pt field goal pct. in a single-game in school history ... 19 points in win over Jacksonville State (Nov. 29) ... 18 points in win at UNF (Dec. 4).

High School: Named to 2010 Atlanta Tip-Off Club All-Metro Team...Atlanta Journal-Constitution Second Team All-Southside ... 13.8 points, 7.9 rebounds, 3.0 assists and 1.3 blocks per game as a senior ... Helped lead Fayette County High School to 30 consecutive victories and a state title game appearance in 2009 ... Also lettered four years in volleyball.

Personal: Sasha Qui'Nia Sims was born July 7, 1992 in Columbus, Ga. ... Daughter of Quincy and Nichelle Sims ... Majoring in Sport Management.



#24 Sasha Sims

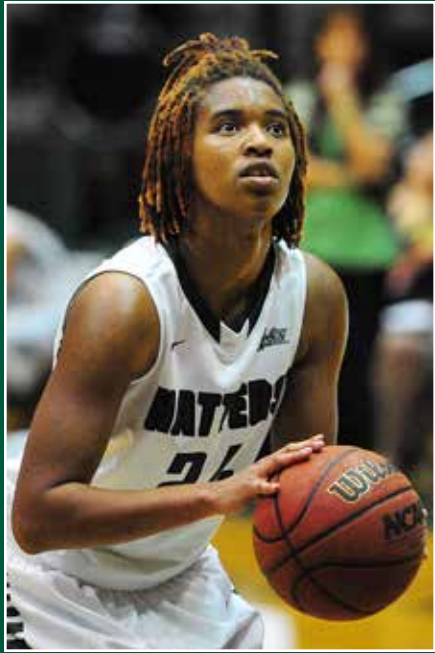

SINGLE-GAME HIGHS

Points: 25, Jacksonville -- 1/7/12
Rebounds: 13, Campbell -- 12/20/11
Assists: 4, three times
Steals: 6, Miami (Ohio) -- 11/25/11
Blocks: 5, vs. FGCU -- 3/9/13
FG made: 9, three times
3FG made: 6, vs Jacksonville 3/5/11
FT made: 9, Jacksonville -- 1/7/12





#1 C.J. Coddington

JUNIOR • 5-10 • GUARD

**Davie, Fla.
Nova HS**



Career: Has played in 66 of a possible 67 games.

2012-13: Played in all 33 games, making 11 starts ... Scored five points or more nine times ... Tallied a season-high nine points in 20 minutes at Charlotte (Dec. 8) ... Scored seven points in a start at FAU (Dec. 15), going 5-5 from the free throw line ... Recorded five points, one block, and one steal at UNF (Feb. 2) ... Dished out four assists at Jacksonville (Feb. 4) ... Netted seven points, three rebounds, and three assists in start vs. USC Upstate (Feb. 11) ... Collected six points, four assists in a win at Lipscomb (Feb. 18) ... Registered four points, two rebounds, three assists in A-Sun Championship win vs. FGCU (Mar. 9) ... Deflected a FGCU pass with 1.9 seconds left that helped seal the win.

2011-12: Appeared in 33 games with 28 starts as a freshman ... Averaged 4.2 points and 1.8 rebounds per game with 32 assists ... Ranked second on the Hatters with 45 steals ... Season-high 11 points in Feb. 9 win over Belmont ... Four steals each in wins over Mercer (Jan. 4) and Jacksonville (Feb. 2) ... Nine points each at Florida (Nov. 14) and in win



at Georgia Southern (Dec. 8) ... Played a season-high 37 minutes each against Niagara (Nov. 18) and Jacksonville (Jan. 7).

High School: Named to Class 5A All-State Team in 2010-11 by SheCanPlay.org ... Averaged 11.7 points, 3.7 rebounds, 3.0 steals and 2.8 assists per game as a senior at Nova High School ... Averaged 17.0 points per game as a junior ... McDonald's All-American nominee ... Played travel basketball for the South Florida Lady Jaguars.

Personal: Clarissa Jasmine Coddington was born Aug. 3, 1993 in Fort Lauderdale, Fla. ... Daughter of Stephen and Clarissa Coddington ... Has nine siblings ... Majoring in Psychology.



C.J. Coddington's Career Stats

Season	GP-GS	Min-Avg	FG-FGA	Pct	3FG-3FGA	Pct	FT-FTA	Pct	Off-Def	Reb-Avg	PF-FO	Ast	TO	Blk	Stl	Pts	Avg
2011-12	33-28	742-22.5	45-137	.328	10-43	.233	38-49	.776	7-51	58-1.8	56-1	32	47	5	45	138	4.2
2012-13	33-11	547-16.6	37-102	.363	2-19	.105	30-45	.667	10-33	43-1.3	46-0	33	32	3	28	106	3.2
TOTAL	66-39	1289-19.5	82-239	.343	12-62	.194	68-94	.723	17-84	101-1.5	102-1	65	79	8	73	244	3.7



#1 C.J. Coddington



SINGLE-GAME HIGHS:

Points: 11, Belmont -- 2/9/12

Rebounds: 4, four times

Assists: 4, two times

Steals: 4, three times

Blocks: 1, eight times

FG made: 4, Jacksonville -- 1/7/12

3FG made: 2, at Kennesaw -- 1/2/12

FT made: 5, two times





#3 Cherisse Burris

JUNIOR • 5-10 • FORWARD

**Blue Springs, Mo.
Blue Springs HS**



Career: Has played in all 67 career games, and has recorded at least one rebound in every game ... Ranks ninth in school history in field goal pct. (.487) ... 29 games scoring in double figures ... Four games with double-figure rebounding totals ... Three career double-doubles.

2012-13: Led the team and ranked seventh in the A-Sun in field goal pct. (.474) ... Played in all 33 games, making 23 starts ... Scored in double figures 12 times ... Was named to the Hatter Classic all-tournament team ... Tallied 13 points and three steals in win vs. Lynn (Dec. 4) ... Recorded a career-high 18 points on 9-of-12 shooting in win over UNC Asheville (Dec. 19) ... Netted 16 points (6-9 FG) and eight rebounds at USC Upstate (Jan. 12) ... Also scored 16 points (6-8 FG) with four assists vs. Lipscomb (Jan. 19) ... Recorded season-highs of 12 rebounds, three blocks and five steals vs. NKU ... Averaged 10.0 points and 5.7 rebounds in the A-Sun Tournament ... Collected 14 points and six rebounds vs. FGCU in the championship game (Mar. 9) ... Scored 13 points (six rebounds) in the second half to help Stetson rally from a 15-point deficit.



2011-12: *Atlantic Sun All-Freshman Team* ... Started all 34 games in the frontcourt, co-setting a school single-season record ... Ranked fourth on the team in scoring (9.1 ppg), third in rebounding (5.2 rpg), and second in blocked shots (22) ... Led the team and ranked fourth in the A-Sun with a 50 pct. field goal pct. (122-244) ... Also shot 75.9 pct. from the free throw line (60-79) ... Scored in double figures 17 times ... Notched three double-doubles ... Named to the Winthrop Classic all-tournament team ... Collected 16 points and 12 rebounds in win at Mercer (Jan. 4) ... 12 points and 12 rebounds in A-Sun quarterfinal win over USC Upstate (Feb. 29).

High School: Three-time All-State honoree at Blue Springs (Mo.) High School ... Led BSHS to three consecutive state title game appearances ... As a senior, named to Missouri Super Seven and Class 5 First Team ... Missouri Basketball Coaches Association Class 5 All-State Team.

Personal: Cherisse Cherraun Burris was born Nov. 29, 1992 in Independence, Mo. ... Daughter of LaNeesia Clay ... Majoring in Accounting.

Cherisse Burris's Career Stats

Season	GP-GS	Min-Avg	FG-FGA	Pct	3FG-3FGA	Pct	FT-FTA	Pct	Off-Def	Reb-Avg	PF-FO	Ast	TO	Blk	Stl	Pts	Avg
2011-12	34-34	875-25.7	122-244	.500	4-20	.200	60-79	.759	72-106	178-5.2	97-0	28	63	22	38	308	9.1
2012-13	33-23	761-23.1	111-234	.474	3-15	.200	59-82	.720	70-74	144-4.4	87-0	28	48	16	25	284	8.6
TOTAL	67-57	1636-24.4	233-478	.487	7-35	.200	119-161	.739	142-180	322-4.8	184-0	56	111	38	63	592	8.8

Double-Doubles: 3



#3 Cherisse Burris



SINGLE-GAME HIGHS:
Points: 18, vs. UNCA -- 12/19/12
Rebounds: 12, five times
Assists: 4, two times
Steals: 5, vs. Northern Ky. -- 1/21/13
Blocks: 3, two times
FG made: 9, vs. UNCA -- 12/19/12
3FG made: 1, 10 times
FT made: 6, two times





#22 Jama Sharp

JUNIOR • 5-7 • GUARD

**Mooreville, Ind.
Mooreville HS**



Career: Has played in all 67 career games without missing any ... Has scored in double figures 15 times ... Scored 20+ points two times ... Has reached double-figures in rebounding twice ... Owns one career double-double.

2012-13: *Atlantic Sun Conference Scholar ... Atlantic Sun All-Academic Team* ... Played in all 33 games making 30 starts ... Ranked second on the team in steals (64) and second in assists (86) ... Had at least one steal in 30 of her 33 games ... Ranked fifth in the A-Sun in three-point field goal pct. (.355), fifth in steals (1.9), and ninth in assists (2.6) ... Scored 18 first-half points on 7-of-9 shooting in win vs. Florida A&M (Nov. 16) ... Had 11 points at the first media timeout ... Dished out a career-high nine assists vs. Ball State (Nov. 20) ... Recorded her first career double-double (13p/10r) vs. Lynn (Dec. 4) ... Registered 16 points, five assists, and five steals at Florida Atlantic (Dec. 15) ... Tallied 17 points (7-10 FG) and a career-high eight steals at USC Upstate ... Rang up 21 points (8-11 FG, 3-4 3FG) and five assists at ETSU (Jan. 14) ... Grabbed a career-high 13 rebounds vs. Mercer at home (Mar. 2) ... Contributed three points and seven rebounds in A-Sun Championship win over FGCU (Mar. 9).



2011-12: *Atlantic Sun All-Academic Team* ... Appeared in all 34 games, co-setting a school single-season record...averaged 4.1 points and 1.5 rebounds per game...ranked third on the team in assists (45) and steals (43)...six blocked shots...hit five three-pointers en route to season-high 21 points in win at Lipscomb (Jan. 12)...was also 6-for-6 from the free throw line in that game ... 12 points in win over Kennesaw State (Jan. 26) ... played 42 minutes in double overtime contest at Ball State (Dec. 4).

High School: Third Team All-State honoree as a junior at Mooreville (Ind.) High School...all-time leading scorer in MHS history and one of the leading scorers in Indiana as a senior...2010-11 Indy.com All-West Player of the Year...averaged 21.9 points, 6.3 rebounds, 4.8 assists and 4.9 steals per game as a senior...led the Pioneers to a 21-4 record and a third consecutive sectional title...MHS was 82-16 during her career ... also lettered for three years in volleyball.

Personal: Jama Lawren-Ann Sharp was born May 5, 1992 in Indianapolis, Ind. ... daughter of James and Lea Sharp ... majoring in Sport Management.

Jama Sharp's Career Stats

Season	GP-GS	Min-Avg	FG-FGA	Pct	3FG-3FGA	Pct	FT-FTA	Pct	Off-Def	Reb-Avg	PF-FO	Ast	TO	Blk	Stl	Pts	Avg
2011-12	34-2	708-20.8	47-154	.305	20-82	.244	27-39	.692	11-41	52-1.5	55-0	45	52	6	43	141	4.1
2012-13	33-30	916-27.8	102-234	.436	39-110	.355	40-62	.645	19-114	133-4.0	61-0	86	60	16	64	283	8.6
TOTAL	67-32	1624-24.2	149-388	.384	59-192	.307	67-101	.663	30-155	185-2.8	116-0	131	112	22	107	424	6.3

Double-Doubles: 1



#22 Jama Sharp



SINGLE-GAME HIGHS:

Points: 21, at Lipscomb -- 1/12/12
Rebounds: 10, vs. Lynn -- 12/4/12
Assists: 9, vs. Ball State -- 11/25/12
Steals: 8, at USC Upstate -- 1/12/13
Blocks: 4, vs. Northern Ky. -- 1/21/13
FG made: 8, at ETSU -- 1/14/13
3FG made: 5, at Lipscomb -- 1/12/12
FT made: 6, at Lipscomb -- 1/12/12





#40 ChaCha Williams

SOPHOMORE • 6-1 • FORWARD

**Bolingbrook, Ill.
Bolingbrook HS**



2012-13: Played in 12 games ... One rebound vs. Hofstra (Nov. 9) ... One rebound at Lipscomb (Feb. 18) ... Two rebounds vs. Kennesaw State (Feb. 28) ... Drew three charges.

High School: Three-time state champion at Bolingbrook High School ... led her team to a 26-2 record, a regional and sectional championship, and the IHSA Elite 8 as a senior ... Helped lead her team to 29-2 record a state title, and a no. 2 national ranking as a junior ... Part of an eight-player senior class all moving on to play Division I basketball ... graduated in the top 15% of her class ... earned awards for academic achievement, student government, and Focus leadership.

Personal: ChaRosnese Celese Williams was born July 8, 1994 in Des Plaines, Ill. ... Daughter of Kenneth and Tonia Williams ... Father Kenneth played basketball at Purdue University and professionally in Argentina and Poland ... Majoring in Health Sciences.



SINGLE-GAME HIGHS:

Rebounds: 2, Kennesaw State -- 02/28/13
FG attempts: 1, two times

Cha Cha Williams's Career Stats

Season	GP-GS	Min-Avg	FG-FGA	Pct	3FG-3FGA	Pct	FT-FTA	Pct	Off-Def	Reb-Avg	PF-FO	Ast	TO	Blk	Stl	Pts	Avg
2012-13	12-0	32-2.7	0-2	.000	0-0	.000	0-0	.000	2-2	4-0.3	1-0	0	5	0	0	0	0.0





#2 Stacia Allen

FRESHMAN • 5-6 • GUARD

Lima, Ohio

Lima Senior HS



High School: Averaged 14.5 points, 3.6 rebounds, and 2.3 steals per game as a senior at Lima Senior High ... Helped lead the Spartans to a 15-10 record and a victory in the Division I sectional championship ... Made 59 three-pointers and shot 90% from the free throw line ... Earned second-team all-Three Rivers Conference honors and special mention Northwest all-district accolades ... Was selected to play in the District 8 All-Star Games ... Averaged 14.9 points and 5.7 rebounds as a junior for the Lima Central Catholic High School in 2011-12 ... Twice earned all-

conference and all-district honors, including first team all-Northwest Conference accolades in 2011 ... Helped lead the Spartans to two district and sectional titles ... Was a four-year varsity starter and scored over 1,100 points in her career.

Personal: Stacia LeAnne Allen was born May 25, 1994 in Lima, Ohio ... Daughter of Patricia (Bryan) Miller and Steven Glenn ... Majoring in Integrated Health Science.



#4 Amber Porter

FRESHMAN • 6-3 • FORWARD/CENTER

Woodbridge, Va.

Potomac HS



High school: Averaged 27.4 points and 11.3 rebounds per game as a senior at Potomac High School ... Scored 14 or more points in every game, including 51 points vs. Gar-Field and 42 points vs. Osborn Park ... Helped lead her team to a 22-3 record and a district championship (12-0 regular season) ... Averaged 16.6 points, 8.4 rebounds and 3.0 blocks per game as a junior ... Was named first team all-district and first team all-region ... Helped lead the Panthers to a 25-3 overall

record and the Group AAA state quarterfinals ... Potomac also went a perfect 12-0 in district play.

Personal: Amber Marie Porter was born July 17, 1995 in Fairfax, Va. ... Daughter of Annette Aaron ... Majoring in Business and Psychology.





#10 Brianti Saunders

FRESHMAN • 5-4 • GUARD

Hilliard, Fla.

Hilliard Middle-Senior HS



High School: Selected four times as the Nassau County MVP for Hilliard Middle-Senior High School ... Scored the most points in Nassau County history (over 2300) ... A five-time district player of the year and all-county honoree ... Named the *Florida Times-Union* All-First Coast Player of the Year in 2012-13 ... Voted Class 1A Player of the Year and was runner-up for Miss Basketball in Florida ... Averaged 24.5 points, 5.0 rebounds, and 4.2 assists as a senior ... Helped lead the Red Flashes to a 22-4 record and the FHSAA Class 1A State Semifinals ... Hit 46 three-

pointers and shot 81% from the free throw line ... Averaged 19.9 ppg, 6.1 rpg, 5.7 steals and 4.6 assists as a junior for Hilliard (24-3) ... The Red Flashes advanced to the State Semifinals ... Named second team all-area and a runner-up for the 1A Player of the Year honor ... Also competed in volleyball, softball, and track.

Personal: Brianti Nakyra Saunders was born Oct. 5, 1994 in Jacksonville, Fla. ... Daughter of Wanda and Myron Saunders ... Majoring in Sports Management.



#11 Sydni Davis

FRESHMAN • 5-2 • GUARD

Southfield, Mich.

Southfield-Lathrup HS



High school: Averaged 27.4 points and 11.3 rebounds per game as a senior at Potomac High School ... Scored 14 or more points in every game, including 51 points vs. Gar-Field and 42 points vs. Osbourn Park ... Helped lead her team to a 22-3 record and a district championship (12-0 regular season) ... Averaged 16.6 points, 8.4 rebounds and 3.0 blocks per game as a junior ... Was named first team all-district and first team all-region ... Helped lead the Panthers to a 25-3 overall

record and the Group AAA state quarterfinals ... Potomac also went a perfect 12-0 in district play.

Personal: Stacia LeAnne Allen was born May 25, 1994 in Lima, Ohio ... Daughter of Patricia (Bryan) Miller and Steven Glenn ... Majoring in Integrated Health Science.





#12 Myeisha Hall

SOPHOMORE • 5-8 • GUARD

**West Palm Beach, Fla.
Palm Beach Lakes HS**



Old Dominion: Averaged 5.3 points and 2.1 rebounds as a freshman at ODU in 2011-12 ... Was named to the Colonial Athletic Association all-rookie team after playing in all 32 games, averaging 16.3 minutes per contest ... Scored a career-high 20 points against Northeastern on Feb. 23 ... Transferred to Stetson after the fall, 2012 semester and will have three years of eligibility remaining.

High School: Was named the Class 5A Player of the Year at Palm Beach Lakes High School after averaging 24.2 points and 8.3 rebounds per game her senior

season ... Selected first-team All-State ... Was a McDonald's All-American Award finalist ... Also a finalist for the Pathfinder Award recognizing female achievement in sports ... ESPN ranked her as the 53rd-best guard in the 2011 class ... Hit 55 three-pointers her senior season ... Averaged 22 points a junior ... Named the *South Florida Sun-Sentinel* Big School Player of the Year in Palm Beach County.

Personal: Myeisha Racquel Hall was born Sept. 5, 1992 in West Palm Beach, Fla. ... Daughter of Thelisa Hall ... Majoring in Digital Arts.



#15 DeAsia Beal

FRESHMAN • 5-9 • GUARD

**Covington, Ky.
Holy Cross HS**



High School: Was named the Northern Kentucky Athletic Conference Division II Player of the Year ... She averaged 17.6 points, 6.3 rebounds, 3.3 steals and 2.4 assists per game as a senior at Holy Cross High School ... Shot 73 percent from the free throw line ... Scored 1,925 career points, collected 677 rebounds and dished out 257 assists ... Was named to the 35th district all-tournament team and the NKAC Division II all-conference team for four consecutive years.

Personal: DeAsia Mariah Beal was born Mar. 5, 1995 in Covington, Ky. ... Daughter of Tina Ryan and Marlon Beal ... Majoring in Communication.





#21 Keara Finnerty

FRESHMAN • 5-9 • GUARD

Fairfax, Va.

W.T. Woodson HS



High School: Averaged 18.9 points per game as a senior at W.T. Woodson High School ... Scored 40 points in a 61-43 upset over top-ranked West Springfield in the AAA Patriot District semifinals on Feb. 13 ... Hit 80 three-point field goals for the season, tops in the DC-metro area for the third consecutive year ... Averaged 3.9 three-pointers per game as a sophomore, 3.8 as a junior, and 3.1 as a senior ... Was a first-team all-district and all-region performer as a junior ... Twice earned all-Northern Region Leading Scorer and Three-Point Scorer honors ... Received

honorable mention all-Met accolades from the *Washington Post* ... Averaged 21.8 points as a junior and 19.5 points as a sophomore ... Surpassed the 1000-point mark for her career.

Personal: Keara O'Shea Finnerty was born Apr. 24, 1995 in Fairfax, Va. ... Daughter of Kathleen and Shawn Finnerty ... Majoring in Education.

WOMEN'S BASKETBALL SUPPORT STAFF



Christina To
Athletic Training, ATC/L



Jamie Bataille
Athletic Communications



J.R. O'Flynn
Team Manager



Shelby Wheeler
Team Manager



In 2012-13, the Stetson Hatters...

- ▶ Set new program records with 24 overall wins (24-9) and 14 A-Sun wins (14-4).
- ▶ Won the Atlantic Sun Conference Championship for the fourth time.
- ▶ Made their third appearance in the NCAA Tournament, earning its highest seed-ever at #14.
- ▶ Won at least 20 games, participated in the A-Sun Championship, and qualified for postseason play (NCAA: 2011, 13, WNIT: 2012) for the third straight year.
- ▶ Started Atlantic Sun Conference play with a 8-0 record.
- ▶ Broke the school record with 11 straight victories from Dec. 15 - Jan. 21.
- ▶ Broke the school record with 16 straight home victories from Jan. 26, 2012 - Feb. 11, 2013.
- ▶ Tied the school-records for most home wins (14) and road wins (8) in a single-season.
- ▶ Set school records for most wins in a two-year (47), three-year (67), and four-year period (73).
- ▶ Scored their most points in an NCAA Tournament game (49 vs. UCLA).
- ▶ Were ranked as high as 16th in CollegeInsider.com Mid-Major Poll (Mar. 19).
- ▶ Had their best defensive season in school history, holding opponents to a 59.2 ppg scoring avg.
- ▶ Tied the school single-season record with 201 three-pointers made
- ▶ Set a new team school record with 129 blocked shots
- ▶ Set the school single-game record with 14 three-pointers vs. Ball State on Nov. 25
- ▶ Won 19 games by 10+ points, eight games by 20+ points, and three games by 30+ points
- ▶ Posted a 41-point win over Lipscomb (Jan. 19), marking the team's largest margin of victory in 26 years



Stetson set school-records for most wins in a single-season (24), most wins in a two-year (47), three-year (67), and four-year period (73).

Individually...

- ▶ Victoria McGowan was selected Atlantic Sun First-Team All-Conference for the second straight year.
- ▶ Shanasa Sanders and Sasha Sims were selected Atlantic Sun Second-Team All-Conference.
- ▶ Victoria McGowan and Sasha Sims were named to the Atlantic Sun Championship all-tournament team.
- ▶ Six Hatters were honored with A-Sun Player of the Week recognition: Victoria McGowan 3x, Shanasa Sanders 2x, Sasha Sims.
- ▶ Victoria McGowan's 33-point performance against Kennesaw State (Jan. 2) tied the school record for most points in a road game in school history.
- ▶ Janelle Mills set the school record for career games played (130), and did not miss a single-game in her career
- ▶ Victoria McGowan scored over 1500 points in just three seasons with the Hatters, finishing second all-time in school history (and 19th in A-Sun history) with 1532 points scored
- ▶ Shanasa Sanders and Sasha Sims each scored their 1000th career points Sims scored her 1,000th career point on Feb. 23, becoming the 20th player in Stetson history to reach that milestone.
- ▶ Three Hatters ranked in the top 10 in the A-Sun in scoring (Victoria McGowan, Shanasa Sanders, Sasha Sims)
- ▶ Shanasa Sanders was named the Crons Achiever Award Winner in the Atlantic Sun for best performance in February
- ▶ Ashley Dennis and Jama Sharp were named to the Academic Conference Scholar List for maintaining a cumulative GPA of 3.4 or better. Dennis and Sharp joined Victoria McGowan, Janelle Mills, and Simone Taylor on the A-Sun all-academic team.

2012-13 Honor Roll

First-Team All-Atlantic Sun

Victoria McGowan, Sr., G

Second-Team All-Atlantic Sun

Sasha Sims, Jr., F

Shanasa Sanders, Sr. G

Atlantic Sun All-Tournament Team

Victoria McGowan, Jr., G

Sasha Sims, Jr., F

Senior CLASS Award Nominee

Victoria McGowan

Hatter Classic All-Tournament Team

Victoria McGowan (MVP)

Cherisse Burris

Atlantic Sun Player of the Week

Victoria McGowan.....	Nov. 27
Victoria McGowan.....	Jan. 8
Shanasa Sanders	Feb. 5
Shanasa Sanders	Feb. 12
Victoria McGowan.....	Feb. 19
Sasha Sims.....	Mar. 3

College Sports Madness A-Sun PoW

Victoria McGowan.....	Nov. 26
Victoria McGowan.....	Dec. 24
Victoria McGowan.....	Jan. 7
Shanasa Sanders	Feb. 11
Sasha Sims.....	Mar. 4

Crons Achiever Award for February

Shanasa Sanders

Academic Conference Scholar

Ashley Dennis, Jama Sharp

Atlantic Sun All-Academic Team

Ashley Dennis, Victoria McGowan, Janelle Mills, Jama Sharp, Simone Taylor



2012-13 ATLANTIC SUN CHAMPIONSHIP RECAP

March 6, 2013 • University Center • Macon, Ga. **Stetson Survives ETSU 66-55 in A-Sun Quarterfinals**

Stetson's three all-conference performers combined for 53 points as the second-seeded Hatters survived a hard-fought battle with seventh-seeded ETSU 66-55 in the Atlantic Sun quarterfinals Wednesday night at Hawkins Arena.

Shanasa Sanders and Sasha Sims each scored 18 points and Victoria McGowan added 17 points as the Hatters (22-8) advanced to play the Mercer-Jacksonville winner in a semifinal game at 2:30 p.m. Friday.

"It's about time," Stetson head coach Lynn Bria said light-heartedly when asked about the big nights from McGowan, Sanders, and Sims. "Usually it's one of them or two of them, and I've waited three years but it's about time they all played well in the same game. I don't know why they waited so long, but I'm thankful it was today because we needed it."

ETSU junior Destiny Mitchell scored 15 first-half points to help stake the Lady Bucs (8-18) to a 29-28 halftime lead. The Hatters still trailed by one early in the second half when a 12-0 run put Stetson ahead to stay. Ashley Dennis, Sanders, and Sims all hit from behind the arc during that stretch.

ETSU was able to close the gap to five with 1:22 remaining, but four free throws by McGowan and key steal by C.J. Coddington helped seal the victory.

"I thought it was an ugly game overall," Bria said. "We were not very aggressive in the first half, and the tempo was more of their pace. In the second half we came out in the first five minutes and played more of a tempo that we wanted."

Sanders had just four points at halftime but hit four straight shots to start the second half and picked up a key block on the defensive end. She added seven rebounds, four steals, and two assists to her 18-point effort on the night.

"I felt I was very passive on offense and defensive in the first half, so coach told me to be more aggressive on both ends of the floor," Sanders said.

Cherisse Burris added six points and seven rebounds for Stetson, while McGowan dished out five assists.

"ETSU played a good game and had a good gameplan," Bria said. "I thought their zone defense was effective, but once we got used to it we started to do a better job against it in the second half."

Mitchell finished with 23 points to lead ETSU.

The Hatters will enjoy a day of rest on Thursday and await their next opponent for Friday's semifinal. Top-seeded FGCU won Wednesday's other women's quarterfinal game 73-47 vs. Kennesaw State.



March 8, 2013 • University Center • Macon, Ga. **Hats Down Bears to Advance to A-Sun Championship**

The Stetson women's basketball team advanced to their third straight Atlantic Sun Conference championship game by defeating Mercer 67-52 in the A-Sun semifinals Friday afternoon at Hawkins Arena.

Sasha Sims scored a team-high 19 points and Victoria McGowan added a 12 points and 11 rebounds for the Hatters (23-8) who will now face top-seeded FGCU at 5:30 pm Saturday with a trip to the NCAA Tournament at stake.

Stetson, which tied a school-record with its 23rd win of the season, received a 17-point, eight-rebound effort from Shanasa Sanders and 10 points from Cherisse Burris off the bench.

"It was a great game," Stetson head coach Lynn Bria said. "I thought overall our offense and defense were good. We played a little bit of a zone in the first half, but I felt like the zone bothered them in the second half and that was the difference."

A slow offensive start for both teams led to a 10-10 tie through the first 12 minutes of the game. McGowan broke the tie with a three-point play, and Sims converted a fastbreak lay-up to put Stetson ahead 15-10 at the 6:47 mark. Mercer fought back, pulling within 22-21 with a minute remaining in the half, but Sims drained a three-pointer at the buzzer to give the Hatters a 25-21 halftime lead.

"I'm glad the shot went in because it seemed like nothing else did," Sims said. "I think it gave us a little boost (going into halftime)."

The Hatters surged into the lead as Burris collected back-to-back buckets in the post and Sanders followed with a 15-foot jumper forcing Mercer to call a 30 second timeout.

"Cherisse was fantastic," Bria said. "She was so aggressive and just attacked the basket. She was a big difference especially in the second half. She got us a few key baskets when (Mercer) closed the gap."

Stetson's offense continued to flow, and a brilliant tic-tac-toe passing play between McGowan, Jama Sharp and Sanders capped a 10-0 run and put the Hatters ahead 50-38 at the 8:41 mark.

"I thought in the first half we settled a lot for jumpers," Bria said. "I don't think we attacked the basket very well. In the second half we did a much better job of attacking and getting in the paint."

While the three-point shot was not falling for the Hatters, Stetson did score 42 points in the paint and got to the free throw line 19 times.

McGowan became just third player in school history and 25th player in A-Sun history to surpass 1500 career points. It was also her 14th career double-double performance and fifth this season.



CHAMPIONS! Stetson Captures A-Sun Title • March 9, 2013 • University Center • Macon, Ga.

As Stetson finished its pregame warm-ups Saturday and headed to bench for player introductions, the pep band, cheerleaders, and Hatter fans all started chanting, "I believe that we will win!"

The players must have believed it, too.

Stetson pulled off a victory for the ages, rallying from a 15-point, second-half deficit to shock top-seed and undefeated FGCU 70-64, capturing the 2013 Atlantic Sun Conference Championship and the league's automatic bid to the NCAA Tournament.

"This is so unbelievable and I never felt anything like this," sophomore C.J. Coddington said during the postgame celebration. "I am so excited and so proud of my teammates. We couldn't have done this without each other and our coaches."

Sasha Sims broke a 64-64 tie with a 10-foot jumper to the left of the lane with 21 seconds remaining, and Cherisse Burris rebounded a missed three-point attempt by Joyce Jamerson in the closing seconds and the celebration was on.

"I heard the crowd and the bench went crazy, but I was just trying to put the ball in basket," Sims said. "I was trying to find the open man but couldn't find anyone, so I knew I had no choice but to shoot it and make it."

The Hatters played tenacious defense in the first half inside the paint, but FGCU knocked down nine three-pointers to take a 40-27 lead at halftime.

"We knew we were going to have to fight," Stetson head coach Lynn Bria said. "We knew it was going to be a battle. I just felt like if we could stay close then we would have a real chance to win the game."

"I felt like the start of the second half was a real key," Bria added. "The last couple times we played them they jumped out on us in the start of the second half. We just hung in there. We got stops when we needed it. I'm just proud of our entire team. It really was a total team effort."

Trailing 56-42 with 13:13 to go, the Hatters went on 9-0 run to cut the deficit to three. Sims blocked Sarah Hansen twice on back-to-back shot attempts, then ran the floor and finished off a three-point play.

The chants of "Let's Go Hats!" continued to grow louder from the crowd.

"It helped a lot to hear that," senior Shanasa Sanders said. "Coach talked to us before the game about people not believing in us, but when we heard the band and the Stetson fans behind us, we knew we had to do it. In the huddle we said, 'It was now or never.'"

The teams traded points down the stretch until Coddington tied the game with a free throw at the 1:33 mark. Burris put Stetson in front for the first time since early in the game with 54 seconds left.



"I am so excited," Burris said after the game. "This is my first time winning conference. I finished second every time in state (high school), and I couldn't be any happier. I love my team."

The Eagles (27-6) weren't done as Jamerson, the tournament's MVP, hit a tough shot while falling down to knot the game at 64. It would be the last points for FGCU.

Sims knocked down the go-ahead jumper and Burris and Sanders hit four final free throws to cap the improbable comeback. The Eagles had won 41 consecutive conference games (including the postseason) over the past two seasons, but that streak ended Saturday.

Sims led four Hatters in double figures with 15 points. Victoria McGowan and Burris each scored 14, and Sanders chipped in 12. Stetson outscored FGCU 43-24 in the second half.

"It's an incredible feeling," said McGowan, who along with Sims was selected to the all-tournament team. "It was the championship game and we knew we had to come out with a win."

Stetson (24-8), which won its school-record 24th game of the season, will be heading to the NCAA Tournament for the third time in school history, and for the second time in the last three years. The Hatters will find out its destination on Monday March 18 in the tournament selection show on ESPN.



Sidebar: Hatter Seniors Go Out as Champions

They got to taste the thrill of victory two years ago, and the heartbreak of defeat last year. For the Hatter senior class, they will one day be able to remember the night they pulled together to overcome adversity and huge odds in order to close their careers as conference champions.

"I am so happy," said senior Janelle Mills, who played in her 129th career game. "This is so important because it's our last year, and to share it with people who have been here since my freshman year is so special. I am just so happy to go out as a champion. It is so amazing."

Fellow senior Ashley Dennis had a strong outing in the championship game, collecting eight points and three rebounds while drawing a charging call against the Eagles' Sarah Hansen.

"Words cannot express what I am feeling," Dennis said. "We have been through so much and we have made it again. This is the best way I ever could have imagined to end my senior year. I am so, so excited."

Shanasa Sanders had a feeling back in February that the Hatters might just finish the season on a high note.

"I remember telling Victoria (McGowan) after the second time we lost to (FGCU) that maybe it was a sign that we were saving our best for last," Sanders said. "The third time was the charm, we stuck together today and got a win."

McGowan, one of the most decorated athletes in Stetson history, has now helped lead the Hatters to two NCAA Tournaments in the past three years.

"After losing last year, coming back and winning means so much for the seniors, and everybody else on the team," McGowan said. "Everybody on the team just believed, and that's what got us the win."

When asked how special the senior class was and how much they meant to her, head coach Lynn Bria started to get choked up.

"I don't know if I can do that," Bria said. "They mean everything to me. I get a front row seat to see them all the time. I don't pay for it. I just get to sit there and watch some great basketball. We have a lot of fun together off the court, and that's what I am going to miss."

"They have meant everything to me, they are a very special class, and I don't know if I will ever be able to experience it again as a coach," Bria added. "They are just that special."



Sidebar: Sasha Sims's Second-Half Effort Lifts Stetson

She only received one vote for tournament Most Valuable Player, but without her heroic second-half effort against Florida Gulf Coast in Saturday's championship game, the Hatters would never have been crowned A-Sun champs.

Junior Sasha Sims scored 12 of her team-high 15 points in the final 20 minutes, recorded a career-high five blocks, and scored the game-winning basket with 21 seconds remaining to lift Stetson to an improbable 70-64 victory over the Eagles.

Even more impressive about Sims's performance was that she spent nearly the entire first half on the bench, after picking up her second foul just four minutes into the game.

"After I got in foul trouble I just tried to stay positive," Sims said. "I was cheering them on from the bench. You can't become selfish and just focus on what you have going on. I just kept focusing on the team, and eventually the game came back around to me."

Sims began the second half by hitting her 100th career three-pointer, cutting the FGCU lead from 15 down to 12. An offensive rebound and putback at the 16:25 mark trimmed the lead to 11.

The block party began with a little under nine minutes remaining when Sims stuffed back-to-back shot attempts by Sarah Hansen. Sims then ran down the floor and received a pass from Victoria McGowan before hitting a lay-up and converting a three-point play.

"Those blocked shots are momentum shifts," head coach Lynn Bria said. "I told her just stay and help as much as you can, because we knew they were going to isolate and try and drive. We tried to keep her around the basket as much as we could and she did a great job."

Sims added three more blocks over the next four minutes to keep the Hatters within striking distance, then with the score tied at 64 in the closing seconds, Sims hit a 10-foot jumper to the left of the lane to give Stetson a lead it would not relinquish.

"I heard the crowd and the bench went crazy, but I was just trying to put the ball in basket," Sims said. "I was trying to find the open man but couldn't find anyone, so I knew I had no choice but to shoot it and make it."

Sims, along with McGowan, was selected to the all-tournament team. However, personal accolades took a back seat for Sims to the importance of winning the championship for her teammates.

"This morning I woke up and I texted (Shanasa Sanders and McGowan) and told them we were going to win the championship because they deserved it," Sims said. "I felt like I had 40 minutes left in me and that was what I was going to give, no overtime, none of that. We were going to win the game period."

Win it, Stetson did, thanks in large part to Sims.



CHAMPIONS!



Recognition



Selection Show Party



Mayor Bob Apgar and City of DeLand Proclamation



Public Recognition at Melching Field



Ring Ceremony at Spec Martin

2012-13 STATISTICS • OVERALL • ATLANTIC SUN

2012-13 Stetson Women's Basketball Season Box Score (All games)

Overall: 24-9 Home: 14-1 Away: 8-6 Neutral: 2-2

No.	Player	GP-GS	Min-Avg	FG-FGA	Pct	3FG-FGA	Pct	FT-FTA	Pct	Off-Def	Reb-Avg	PF-FO	A	TO	Blk	Stl	Pts	Avg
30	Victoria McGowan	32-31	1031-32.2	184-393	.468	70-170	.412	71-96	.740	62-167	229-7.2	59-0	135	87	4	65	509	15.9
23	Shanasa Sanders	33-33	1088-33.0	171-402	.425	36-119	.303	78-104	.750	65-150	215-6.5	61-0	79	80	13	37	456	13.8
24	Sasha Sims	33-19	922-27.9	152-326	.466	28-83	.337	65-82	.793	35-99	134-4.1	49-0	32	49	53	34	397	12.0
3	Cherisse Burris	33-23	761-23.1	111-234	.474	3-15	.200	59-82	.720	70-74	144-4.4	87-0	28	48	16	25	284	8.6
22	Jama Sharp	33-30	916-27.8	102-234	.436	39-110	.355	40-62	.645	19-114	133-4.0	61-0	86	60	16	64	283	8.6
1	C.J. Coddington	33-11	547-16.6	37-102	.363	2-19	.105	30-45	.667	10-33	43-1.3	46-0	33	32	3	28	106	3.2
11	Ashley Dennis	33-8	524-15.9	35-110	.318	17-73	.233	12-20	.600	6-28	34-1.0	32-0	16	18	6	26	99	3.0
5	Simone Taylor	27-4	295-10.9	25-55	.455	0-3	.000	8-9	.889	17-36	53-2.0	31-0	13	20	0	6	58	2.1
34	Janelle Mills	33-5	343-10.4	21-50	.420	0-4	.000	2-3	.667	20-28	48-1.5	30-0	6	13	17	7	44	1.3
13	Jazmin Garcia	6-0	22-3.7	2-4	.500	0-0	.000	2-3	.667	3-4	7-1.2	6-0	1	3	0	0	6	1.0
25	Ashley Buis	18-1	72-4.0	6-29	.207	6-19	.316	0-0	.000	0-7	7-0.4	6-0	3	7	1	0	18	1.0
4	Sydni Payne	11-0	22-2.0	2-6	.333	0-1	.000	1-2	.500	2-1	3-0.3	7-0	0	3	0	2	5	0.5
31	Amena Brent	10-0	25-2.5	0-3	.000	0-0	.000	1-2	.500	1-4	5-0.5	4-0	0	3	0	0	1	0.1
40	Cha Cha Williams	12-0	32-2.7	0-2	.000	0-0	.000	0-0	.000	2-2	4-0.3	1-0	0	5	0	0	0	0.0
TEAM										74-79	153-4.6	0		15				
Total		33	6600	848-1950	.435	201-616	.326	369-510	.724	386-826	1212-36.7	480-0	432	443	129	294	2266	68.7
Opponents		33	6600	711-1918	.371	176-579	.304	354-512	.691	453-795	1248-37.8	499--	400	570	125	213	1952	59.2

Score by Periods - Stetson: 1095, 1171, 2266. Opponents: 949, 1003, 1952 Deadball Rebounds - Stetson 57, 5, 62. Opponents: 78, 7, 85

2012-13 Stetson Women's Basketball Season Box Score (Atlantic Sun Conference games)

Overall: 14-4 Home: 8-1 Away: 6-3

No.	Player	GP-GS	Min-Avg	FG-FGA	Pct	3FG-FGA	Pct	FT-FTA	Pct	Off-Def	Reb-Avg	PF-FO	A	TO	Blk	Stl	Pts	Avg
30	Victoria McGowan	18-17	581-32.3	105-225	.467	41-97	.423	34-45	.756	31-94	125-6.9	31-0	72	39	3	40	285	15.8
23	Shanasa Sanders	18-18	590-32.8	99-216	.458	15-58	.259	45-60	.750	36-88	124-6.9	36-0	42	35	10	20	258	14.3
24	Sasha Sims	18-12	534-29.7	95-191	.497	16-44	.364	37-47	.787	15-56	71-3.9	25-0	17	22	28	18	243	13.5
3	Cherisse Burris	18-12	388-21.6	57-125	.456	2-8	.250	36-51	.706	36-48	84-4.7	49-0	14	28	11	13	152	8.4
22	Jama Sharp	18-15	502-27.9	51-123	.415	18-55	.327	24-37	.649	11-61	72-4.0	36-0	49	25	11	39	144	8.0
11	Ashley Dennis	18-6	316-17.6	20-65	.308	10-42	.238	8-14	.571	6-13	19-1.1	13-0	12	11	5	13	58	3.2
1	C.J. Coddington	18-6	299-16.6	18-50	.360	1-8	.125	16-26	.615	5-14	19-1.1	30-0	22	15	3	13	53	2.9
34	Janelle Mills	18-3	232-12.9	17-37	.459	0-2	.000	2-3	.667	16-18	34-1.9	19-0	4	7	12	6	36	2.0
5	Simone Taylor	13-0	89-6.8	7-15	.467	0-0	.000	2-3	.667	4-7	11-0.8	5-0	4	4	0	2	16	1.2
25	Ashley Buis	10-1	37-3.7	2-15	.133	2-10	.200	0-0	.000	0-2	2-0.2	2-0	3	3	0	0	6	0.6
4	Sydni Payne	8-0	16-2.0	1-5	.200	0-1	.000	1-2	.500	2-1	3-0.4	6-0	0	3	0	2	3	0.4
31	Amena Brent	6-0	9-1.5	0-1	.000	0-0	.000	1-2	.500	1-1	2-0.3	1-0	0	2	0	0	1	0.2
40	Cha Cha Williams	4-0	7-1.8	0-0	.000	0-0	.000	0-0	.000	2-1	3-0.8	0-0	0	2	0	0	0	0.0
TEAM										37-40	77-4.3	0		8				
Total		18	3600	472-1068	.442	105-325	.323	206-290	.710	202-444	646-35.9	253-0	239	204	83	166	1255	69.7
Opponents		18	3600	372-1015	.367	102-318	.321	177-250	.708	233-441	674-37.4	274--	218	315	72	94	1023	56.8

Score by Periods - Stetson: 626, 629, 1255. Opponents: 482, 541, 1023 Deadball Rebounds - Stetson: 34, 2, 36. Opponents: 37, 3, 40



2012-13 RESULTS

2012-13 Stetson Women's Basketball Season Box Score (All games)

Overall: 24-9 Home: 14-1 Away: 8-6 Neutral: 2-2

DATE	OPPONENT	RESULT	ATT	HIGH POINTS	HIGH REBOUNDS
Nov. 9	^ vs Hofstra	L 75-77	143	(24) Shanasa Sanders	(5) Sims, McGowan
Nov. 10	at USF	L 48-70	1417	(10) 3 players	(7) Simone Taylor
Nov. 16	FLORIDA A&M	W 88-67	428	(23) Victoria McGowan	(12) Victoria McGowan
Nov. 18	at Florida State	L 44-76	2763	(9) SHARP, Sanders	(5) Victoria McGowan
Nov. 20	BETHUNE-COOKMAN	W 66-52	394	(27) Victoria McGowan	(8) Victoria McGowan
Nov. 25	BALL STATE	W 78-66	379	(16) Sanders, McGowan	(5) Jama Sharp
Dec. 4	LYNN	W 65-51	2875	(13) 3 players	(13) Shanasa Sanders
Dec. 8	at Charlotte	L 73-81	1020	(23) Victoria McGowan	(9) Shanasa Sanders
Dec. 15	at Florida Atlantic	W 78-66	304	(18) Shanasa Sanders	(9) Sanders, Taylor
Dec. 18	% GEORGIA SOUTHERN	W 70-39	211	(16) Jama Sharp	(8) Victoria McGowan
Dec. 19	% UNC ASHEVILLE	W 74-47	205	(18) Cherisse Burris	(8) Shanasa Sanders
Dec. 31	* at Mercer	W 74-41	1067	(23) Sasha Sims	(9) Victoria McGowan
Jan. 2	* at Kennesaw State	W 57-52	284	(33) Victoria McGowan	(12) Shanasa Sanders
Jan. 5	* NORTH FLORIDA	W 71-57	412	(19) Shanasa Sanders	(8) Shanasa Sanders
Jan. 7	* JACKSONVILLE	W 73-56	334	(27) Victoria McGowan	(7) Sasha Sims
Jan. 12	* at USC Upstate	W 84-66	412	(17) Jama Sharp	(8) Cherisse Burris
Jan. 14	* at ETSU	W 71-55	2145	(22) Shanasa Sanders	(9) Victoria McGowan
Jan. 19	* LIPSCOMB	W 92-51	386	(22) Sasha Sims	(8) Shanasa Sanders
Jan. 21	* NORTHERN KENTUCKY	W 62-39	438	(16) Victoria McGowan	(12) Cherisse Burris
Jan. 26	* at Florida Gulf Coast	L 55-74	3234	(16) McGowan, Sanders	(9) Shanasa Sanders
Feb. 2	* at North Florida	L 52-56	1589	(23) Shanasa Sanders	(7) Shanasa Sanders
Feb. 4	* at Jacksonville	W 72-51	517	(18) Sims, Sanders	(11) Shanasa Sanders
Feb. 9	* ETSU	W 74-65	1512	(20) Sasha Sims	(6) Shanasa Sanders
Feb. 11	* USC UPSTATE	W 79-55	1358	(23) Shanasa Sanders	(9) Shanasa Sanders
Feb. 16	* at Northern Kentucky	L 68-73	1675	(23) Victoria McGowan	(6) Victoria McGowan
Feb. 18	* at Lipscomb	W 68-54	602	(19) Victoria McGowan	(12) Victoria McGowan
Feb. 23	* FLORIDA GULF COAST	L 55-72	1345	(20) Sasha Sims	(7) Jama Sharp
Feb. 28	* KENNESAW STATE	W 74-46	415	(22) Sasha Sims	(9) Shanasa Sanders
Mar. 2	* MERCER	W 74-60	430	(27) Sasha Sims	(13) Jama Sharp
Mar. 6	\$ vs ETSU	W 66-55	3527	(18) Sanders, Sims	(7) Sanders, Burris
Mar. 8	\$ at Mercer	W 67-52	1377	(19) Sasha Sims	(11) McGowan
Mar. 9	\$ vs Florida Gulf Coast	W 70-64	563	(15) Sasha Sims	(9) Victoria McGowan
Mar. 23	! vs UCLA	L 49-66	2256	(14) Victoria McGowan	(14) Victoria McGowan

LEGEND

^ - WBI Tip-Off Classic, Daytona Beach, Fla.

% - Hatter Classic, DeLand, Fla.

* - Atlantic Sun Conference game

\$ - Atlantic Sun Conference Championship, Macon, Ga.

! - NCAA Championship First Round, Columbus, Ohio

ATTENDANCE SUMMARY

	GAMES	TOTALS	AVG
Home	15	11122	741
Away	14	18406	1315
Neutral	4	6489	1622
Total	33	36017	1091

Record Breakdown

Stetson's Record When

At Halftime

Stetson Leads	20-1
Opponent Leads	4-8
Halftime Tie	0-0

Stetson Shoots

50% or better	8-0
45-50%	5-2
40-45%	7-1
Under 40%	4-6

Stetson Scores

90 points or more	1-0
80-89 points	2-0
70-79 points	14-2
60-69 points	6-1
59 points or less	1-6

Opponent Shoots

50% or better	0-1
45-50%	0-5
40-45%	1-2
Under 40%	23-1

Opponent Scores

90 points or more	0-0
80-89 points	0-1
70-79 points	0-6
60-69 points	7-1
59 points or less	17-1
55 points or less	(Streak W23) 15-0

Compared to Opponent

Stetson has higher FG%	24-1
Stetson hits more 3-pointers	13-6
Stetson attempts more free throws	11-3
Stetson has more rebounds	13-1
Stetson has fewer turnovers	19-4
Stetson has more points in the paint	21-1

Margin of Victory/Defeat

	1	2	3	4	5	6-9	10-15	16+
Wins					1	2	9	12
Losses		1		1	1	1		5



2012-13 ATLANTIC SUN CONFERENCE SUMMARY

STANDINGS	Atlantic Sun		Overall	
Team	W-L	Pct.	W-L	Pct.
FGCU	18-0	1.000	27-7	.794
Stetson	14-4	.778	24-9	.727
Mercer	13-5	.722	20-12	.625
Northern Kentucky	12-6	.667	15-13	.536
USC Upstate	8-10	.444	12-18	.400
North Florida	7-11	.389	12-19	.387
Jacksonville	7-11	.389	11-19	.367
ETSU	6-12	.333	8-18	.308
Kennesaw State	3-15	.166	7-24	.226
Lipscomb	2-16	.111	3-26	.103

2012-13 ATLANTIC SUN CHAMPIONSHIP University Center, Macon, Ga. (Host: Mercer)

Wednesday, March 6

#1 FGCU 73, #8 Kennesaw State 47
#2 Stetson 66, #7 ETSU 55

Thursday, March 7

#3 Mercer 63, #6 Jacksonville 53
#5 UNF 50, #4 USC Upstate 48

Friday, March 8

#1 FGCU 73, #5 UNF 44
#2 Stetson 67, #3 Jacksonville 52

Saturday, March 9, 2011 - Championship

#2 Stetson 70, #1 FGCU 64

All-Tournament Team

Joyce lamstrong (MVP), FGCU
Brittany Kennedy, FGCU
Sarah Hansen, FGCU
Precious Bridges, Mercer
Victoria McGowan, Stetson
Sasha Sims, Stetson

FIRST TEAM ALL-CONFERENCE

Pos.	Name	School
*G	Brittany Kennedy	FGCU
G	Sarah Hansen	FGCU
G	Precious Bridges	Mercer
G	Kendra Grant	Mercer
G	Victoria McGowan	Stetson
* - unanimous selection		

SECOND TEAM ALL-CONFERENCE

Pos.	Name	School
G	Queen Alford	Jacksonville
F	Tiara Hopper	Northern Kentucky
G	Tee'Ara Copney	USC Upstate
G	Shanasa Sanders	Stetson
F	Sasha Sims	Stetson

ALL-FRESHMAN TEAM

Pos.	Name	School
*G	Queen Alford	Jacksonville
G	Jaime Gluesing	FGCU
F	Alex Banks	Lipscomb
G	Rianna Gayheart	Northern Kentucky
C	Brittany Starling	USC Upstate
* - unanimous selection		

Player of the Year	Freshman of the Year
► Sarah Hansen, FGCU	► Queen Alford, Jacksonville

Defensive Player of the Year	Coach of the Year
► Brittany Kennedy, FGCU	► Karl Smesko, FGCU



ATLANTIC SUN PLAYER OF THE WEEK

Date	Player	School
Nov. 13	Hannah Phillips	Lipscomb
Nov. 20	Sarah Hansen	FGCU
Nov. 27	Victoria McGowan	Stetson
Dec. 4	Destiny Mitchell	ETSU
Dec. 11	Precious Bridges	Mercer
Dec. 18	Tracie Sneed	Jacksonville
Dec. 26	Destinee Smith	North Florida
Jan. 1	Sarah Hansen	FGCU
Jan. 8	Victoria McGowan	Stetson
Jan. 15	Precious Bridges	Mercer
Jan. 22	Precious Bridges	Mercer
Jan. 29	Precious Bridges	Mercer
Feb. 5	Shanasa Sanders	Stetson
Feb. 12	Shanasa Sanders	Stetson
Feb. 19	Victoria McGowan	Stetson
Feb. 26	Sarah Hansen	FGCU
Mar. 3	Sasha Sims	Stetson

ATLANTIC SUN ACADEMIC HONORS

Conference Scholar

Ashley Dennis
Jama Sharp

All-Academic Team

Ashley Dennis
Victoria McGowan
Janelle Mills
Jama Sharp
Simone Taylor



STETSON SINGLE-GAME TEAM RECORDS

POINTS SCORED

1. 114 vs. Mercer	1/9/86
2. 111 vs. Rollins	1/28/81
3. 106 at Davidson	1/28/85
4. 105 vs. FIU	2/3/79
5. 103 at Saint Leo	2/23/87
103 vs. Edward Waters	12/4/80
103 at Eckerd	1977-78

POINTS ALLOWED

1. 132 vs. Kent State	11/30/90
2. 122 at Florida A&M	1/24/91
3. 114 at Florida State	2/6/91
4. 112 at Miami (Fla.)	1/12/91
112 at Tennessee	11/26/89

FEWEST POINTS SCORED

1. 26 at Belmont	2/4/06
2. 33 at North Florida	2/11/10
33 at Tennessee	11/20/05
4. 34 at Tennessee	3/19/11
5. 35 at Florida State	11/20/09

FEWEST POINTS ALLOWED

1. 10 at Eckerd	1977-78
2. 18 vs. Eckerd	1977-78
3. 32 at Rollins	2/16/80
4. 34 at Rollins	1/24/79
5. 36 at Saint Leo	1977-78

FIELD GOALS MADE

1. 49 vs. Mercer	1/9/86
49 vs. Eckerd	1977-78
3. 48 at Davidson	1/28/85
4. 45 vs. Rollins	12/1/86
45 vs. Saint Leo	2/23/87
45 vs. Rollins	1/28/81

FIELD GOALS ATTEMPTED

1. 94 vs. Mercer	1/9/86
2. 91 vs. Florida International	2/3/79
3. 89 vs. Edward Waters	12/4/80
4. 87 at Florida A&M	2/20/92
87 vs. Saint Leo	1/19/79

FIELD GOAL PERCENTAGE

1. 64.4 vs. Miami (FL) (29-45)	2/13/89
2. 64.3 at Saint Leo (45-70)	2/23/87
3. 63.6 at UCF (35-55)	1/31/87
4. 62.3 at Davidson (48-77)	1/28/85
5. 61.9 vs. Mercer (39-63)	2/5/90

3-POINT FIELD GOALS MADE

1. 14 vs. Ball State	11/25/12
2. 12 at Lipscomb	1/12/12
12 at Winthrop	11/20/11
4. 11 vs. Belmont	2/12/05
5. 10 vs. Lipscomb	2/11/12
10 vs. Belmont	2/9/12
10 at Bethune-Cookman	12/11/11
10 at Mercer	2/16/08
10 vs. Florida A&M	12/18/06
10 at Troy	2/22/03
10 vs. Canisius	11/22/02

3-POINT FIELD GOALS ATTEMPTED

1. 29 at Winthrop	11/20/11
2. 28 vs. Ball State	11/25/12
3. 27 vs. North Florida	1/5/13
4. 26 vs. Lipscomb	2/11/12
26 at Jacksonville State	1/4/99

3-POINT FIELD GOAL PCT. (MIN. 5 ATTEMPTS)

1. 80.0 vs. UCF (4-5)	1/8/90
80.0 vs. FIU (4-5)	2/10/90
3. 73.3 vs. Belmont (11-15)	2/12/05
4. 71.4 vs. Gardner-Webb (5-7)	1/20/07
5. 70.0 vs. Jacksonville State (7-10)	2/27/97

FREE THROWS MADE

1. 40 vs. College of Charleston	12/2/00
2. 36 vs. Wake Forest	1/9/82
3. 35 at Louisiana-Lafayette	11/26/94
35 at USF	12/1/93
35 vs. Georgia State	2/22/86

FREE THROWS ATTEMPTED

1. 50 at Louisiana-Lafayette	11/26/94
50 vs. Wake Forest	1/9/82
3. 48 vs. College of Charleston	12/2/00
48 vs. UCF	3/4/95
5. 47 at USF	12/1/93

FREE THROW PCT. (MINIMUM 10 ATTEMPTS)

1. 1.000 vs. FGCU (10-10)	1/20/11
2. 94.4 vs. FIU (17-18)	1/23/97
3. 93.8 at Mercer (15-16)	2/24/05
93.8 vs. Georgia State (30-32)	2/22/97
5. 92.9 vs. North Florida (13-14)	1/9/12
92.9 vs. Jacksonville (13-14)	1/18/03

REBOUNDS

1. 79 vs. Mercer	1/9/86
2. 69 vs. FIU	2/3/79
3. 68 vs. Rider	12/28/94
4. 67 vs. Saint Leo	1/19/79
5. 64 vs. UCF	2/11/86

ASSISTS

1. 35 vs. Mercer	1/9/86
2. 33 vs. Bethune-Cookman	12/10/88
33 vs. Mercer	1/9/86
4. 31 vs. UCF	2/4/89
5. 30 at Miami (Fla.)	1/28/84

BLOCKED SHOTS

1. 13 at Bethune-Cookman	11/26/02
2. 10 vs. Belmont	3/4/11
10 vs. Campbell	2/17/11
4. 9 vs. Northern Kentucky	1/21/13
9 at Rollins	12/1/86
9 vs. Florida State	12/16/85
9 at Tampa	2/2/82

STEALS

1. 36 vs. Eckerd	1/14/81
2. 28 vs. Florida Southern	1/22/79
3. 27 vs. Rollins	11/28/81
4. 26 at FIU	2/16/81
5. 23 at Florida Southern	1/19/81

STETSON SINGLE-SEASON TEAM RECORDS

POINTS SCORED	2329, 1988-89
SCORING AVERAGE	80.3, 1988-89
FEWEST POINTS ALLOWED	1340, 1978-79
FIELD GOALS MADE	938, 1988-89
FIELD GOALS ATTEMPTED	2028, 2011-12
FIELD GOAL PERCENTAGE	51.9, 1988-89
3-POINT FIELD GOALS MADE	201 (2 times), 2011-12, 2012-13
3-POINT FIELD GOALS ATTEMPTED	641, 2011-12
3-POINT FIELD GOAL PERCENTAGE	38.1, 1989-90
FREE THROWS MADE	481, 2000-01
FREE THROWS ATTEMPTED	701, 2000-01
FREE THROW PERCENTAGE	75.4, 2011-12
REBOUNDS	1359, 1981-82
ASSISTS	574, 1988-89
BLOCKED SHOTS	129, 2012-13
STEALS	436, 1980-81
GAMES PLAYED	34, 2011-12
GAMES WON	24, 2012-13
LONGEST WINNING STREAK	11, 2012-13
LONGEST HOME COURT WINNING STREAK	16 (spans 2 season), 2012-13



STETSON INDIVIDUAL CAREER RECORDS

GAMES PLAYED

1.	130, Janelle Mills.....	2009-13
2.	119, Tierra Brown.....	2007-11
3.	118, Janene Maclin.....	2003-07
4.	117, Ashley Dennis.....	2009-13
	117, Kim Manning.....	2003-07
6.	116, Ayesha Barkley.....	2005-09
7.	114, Terri Cain.....	1984-88
	114, Linda Palonen.....	2000-04
9.	113, Amy White.....	1998-02
	113, Sharnesha Smith.....	2005-09

POINTS

1.	1570, Michelle Michael.....	1985-89
2.	1532, Victoria McGowan.....	2010-13
3.	1522, Kristy Brown.....	2001-05
4.	1457, Dallas Boychuk.....	1982-86
5.	1398, Dieidre Hillery.....	1984-88
6.	1377, Cher Dyson.....	1997-01
7.	1363, Donna Johnson.....	1978-82
8.	1347, Kristen Follis.....	1990-94
9.	1285, Lamilia Ford.....	1992-96
10.	1270, Brenda Elrod.....	1977-81

SCORING AVERAGE

1.	18.34, Nefertiti Walker.....	2005-06
2.	15.47, Victoria McGowan.....	2010-13
3.	14.27, Michelle Michael.....	1985-89
4.	14.20, Kristy Brown.....	2001-04
5.	13.79, Sarah Foley.....	1986-90
6.	13.77, Donna Johnson.....	1978-82
7.	13.01, Dallas Boychuk.....	1982-86
8.	12.94, Dieidre Hillery.....	1984-88
9.	12.83, Brenda Elrod.....	1977-81
10.	12.78, Shanasa Sanders.....	2011-13

FIELD GOALS MADE

1.	625, Michelle Michael.....	1985-89
2.	571, Brenda Elrod.....	1977-81
3.	561, Dieidre Hillery.....	1984-88
4.	560, Kristy Brown.....	2001-05
	560, Donna Johnson.....	1978-82
6.	552, Dallas Boychuk.....	1982-86
7.	536, Sarah Foley.....	1986-90
8.	534, Victoria McGowan.....	2010-13
9.	505, Cher Dyson.....	1997-01
10.	466, Diane Hayes.....	1979-83
	466, Lamilia Ford.....	1992-96

FIELD GOALS ATTEMPTED

1.	1352, Brenda Elrod.....	1977-81
2.	1330, Donna Johnson.....	1978-82
3.	1289, Tierra Brown.....	2007-11
4.	1248, Victoria McGowan.....	2010-13
5.	1225, Diane Hayes.....	1979-83
6.	1217, Michelle Michael.....	1985-89
7.	1202, Cher Dyson.....	1997-01
8.	1195, Kristen Follis.....	1990-94
9.	1174, Sharnesha Smith.....	2005-09
10.	1166, Dallas Boychuk.....	1982-86

FIELD GOAL PCT. (MINIMUM 400 ATTEMPTS)

1.	56.5, Sarah Foley (536-949).....	1986-90
2.	54.7, Marsha Harrison (298-545).....	1995-99
3.	52.7, Lamilia Ford (466-884).....	1992-96
4.	52.7, Dieidre Hillery (561-1065).....	1984-88
5.	51.4, Kristy Brown (560-1090).....	2001-05
6.	51.4, Michelle Michael (625-1217).....	1985-89
7.	49.7, Courtney Hall (220-443).....	1985-89
8.	49.1, Janene Maclin (418-851).....	2003-07
9.	48.7, Cherisse Burris (233-478).....	2011-Pres.
10.	47.3, Dallas Boychuk (552-1166).....	1982-86

3-POINT FIELD GOALS MADE

1.	275, Kristen Follis.....	1990-94
2.	177, Victoria McGowan.....	2010-13
3.	149, Nefertiti Walker.....	2004-06
4.	102, Tierra Brown.....	2007-11
5.	100, Sasha Sims.....	2010-Pres.
6.	98, Ashli Jackson.....	2007-10
7.	94, Audrey Kull.....	1997-01
8.	87, Melissa Monroe.....	1994-97
9.	83, Shanasa Sanders.....	2011-13
10.	77, Shannon Menapace-Wallhoff.....	1994-98

3-POINT FIELD GOALS ATTEMPTED

1.	748, Kristen Follis.....	1990-94
2.	483, Victoria McGowan.....	2010-13
3.	380, Nefertiti Walker.....	2004-06
4.	349, Tierra Brown.....	2007-11
	349, Audrey Kull.....	1997-01
6.	300, Sasha Sims.....	2010-Pres.
	300, Ashli Jackson.....	2007-10
8.	255, Melissa Monroe.....	1994-97
9.	254, Shanasa Samders.....	2011-13
10.	252, Renee Barnes.....	2002-04

3-POINT FIELD GOAL PCT. (MIN. 120 ATTEMPTS)

1.	41.1, Valerie Golden (51-124).....	1987-90
2.	39.2, Nefertiti Walker (149-380).....	2004-06
3.	37.8, Cher Dyson (70-185).....	1997-01
4.	37.0, Terri Cain (51-138).....	1986-88
5.	36.8, Kristen Follis (275-748).....	1990-94
6.	36.6, Victoria McGowan (177-483).....	2010-13
7.	34.6, Cynthia Fair (53-153).....	1995-97
8.	34.4, Shannon Wallhoff (77-224).....	1994-98
9.	34.1, Melissa Monroe (87-255).....	1994-97
10.	33.3, Sasha Sims (100-300).....	2010-Pres.

FREE THROWS MADE

1.	370, Kristy Brown.....	2001-05
2.	353, Lamilia Ford.....	1992-96
	353, Dallas Boychuk.....	1982-86
4.	342, Kim Lucas.....	1991-95
5.	319, Michelle Michael.....	1985-89
6.	313, Diane Hayes.....	1979-83
7.	297, Cher Dyson.....	1997-01
8.	288, Marsha Harrison.....	1995-99
9.	287, Victoria McGowan.....	2010-13
10.	276, Dieidre Hillery.....	1984-88

FREE THROWS ATTEMPTED

1.	553, Lamilia Ford.....	1992-96
2.	522, Dallas Boychuk.....	1982-86
3.	493, Kim Lucas.....	1991-95
4.	486, Kristy Brown.....	2001-05
5.	462, Michelle Michael.....	1985-89
6.	452, Diane Hayes.....	1979-83
7.	430, Marsha Harrison.....	1995-99
8.	410, Janene Maclin.....	2003-07
9.	401, Liz Hufford.....	1993-97
10.	392, Cher Dyson.....	1997-01

FREE THROW PCT (MIN. 150 ATT.)

1.	91.6, Nefertiti Walker (197-215).....	2005-06
2.	82.2, Anita Mathur (134-163).....	1985-89
3.	78.0, Victoria McGowan (287-368).....	2010-13
4.	77.1, Kristen Follis (216-280).....	1990-94
5.	77.0, Shannon Wallhoff (134-174).....	1994-98
6.	76.5, Amy White (225-294).....	1998-02
7.	76.1, Kristy Brown (370-486).....	2001-05
8.	75.8, Cher Dyson (297-392).....	1997-01
9.	74.8, Sasha Sims (202-270).....	2010-Pres.
10.	73.0, Shanasa Sanders (149-204).....	2011-13

REBOUNDS

1.	976, Dallas Boychuk.....	1982-86
2.	941, Kristy Brown.....	2001-05
3.	873, Lamilia Ford.....	1992-96
4.	753, Sarah Foley.....	1986-90
5.	743, Janene Maclin.....	2003-07
6.	742, Dieidre Hillery.....	1984-88
7.	681, Tiffany Trenkle.....	1991-95
8.	674, Diane Hayes.....	1979-83
9.	663, Marsha Harrison.....	1995-99
10.	660, Amy White.....	1998-02

ASSISTS

1.	619, Terri Cain.....	1984-88
2.	527, Michelle Michael.....	1985-89
3.	486, Donna Johnson.....	1978-82
4.	436, Victoria McGowan.....	2010-13
5.	409, Sharnesha Smith.....	2005-09
6.	375, Cher Dyson.....	1997-01
7.	365, Kristen Follis.....	1990-94
8.	353, Kim Manning.....	2003-07
9.	351, Liz Hufford.....	1993-97
10.	288, Amy Knauff.....	1989-93

BLOCKED SHOTS

1.	137, Dieidre Hillery.....	1984-88
2.	122, Sasha Sims.....	2010-Present
3.	120, Sarah Foley.....	1986-90
4.	91, Ayesha Barkley.....	2005-09
5.	79, Janelle Mills.....	2009-13
6.	77, Kaisa Tuure.....	2000-02
7.	65, Leslie Clutts.....	1980-84
8.	59, Lamilia Ford.....	1992-96
9.	54, Janene Maclin.....	2003-07
	54, Kristy Brown.....	2001-05

STEALS

1.	403, Cher Dyson.....	1997-01
2.	310, Brenda Elrod.....	1977-81
3.	296, Donna Johnson.....	1978-82
4.	258, Lamilia Ford.....	1992-96
5.	231, Victoria McGowan.....	2010-13
6.	213, Kim Lucas.....	1991-95
7.	204, Terri Cain.....	1984-88
8.	201, Kim Manning.....	2003-07
9.	193, Kristen Follis.....	1990-94
10.	188, Tashean Thomas.....	2001-03



STETSON INDIVIDUAL SEASON RECORDS

GAMES PLAYED

1. 34, Cherisse Burris	2011-12
34, Victoria McGowan	2011-12
34, Janelle Mills	2011-12
34, Shanasa Sanders	2011-12
34, Jama Sharp	2011-12
34, Sasha Sims	2011-12
7. 33, 15 players tied	

POINTS

1. 581, Nefertiti Walker	2005-06
2. 565, Sarah Foley	1989-90
3. 563, Victoria McGowan	2011-12
4. 520, Kristy Brown	2004-05
5. 509, Victoria McGowan	2012-13
6. 502, Kim Lucas	1994-95
7. 495, Kristy Brown	2003-04
8. 483, Nefertiti Walker	2004-05
9. 481, Dieidre Hillery	1986-87
10. 467, Michelle Michael	1988-89

SCORING AVERAGE

1. 21.50, Nefertiti Walker	2005-06
2. 20.18, Sarah Foley	1989-90
3. 17.54, Donna Johnson	1980-81
4. 17.10, Kristy Brown	2003-04
5. 16.80, Kristy Brown	2004-05
6. 16.76, Kristy Austell	1990-91
7. 16.75, Kim Lucas	1994-95
8. 16.56, Victoria McGowan	2011-12
9. 16.59, Dieidre Hillery	1986-87
10. 16.10, Michelle Michael	1988-89

FIELD GOALS MADE

1. 250, Sarah Foley	1989-90
2. 193, Brenda Elrod	1980-81
3. 192, Nefertiti Walker	2005-06
4. 191, Dieidre Hillery	1986-87
5. 187, Sally Bunyard	1988-89
6. 186, Victoria McGowan	2011-12
186, Kristy Brown	2004-05
8. 185, Sarah Foley	1988-89
9. 184, Victoria McGowan	2012-13
184, Kristy Brown	2003-04

FIELD GOALS ATTEMPTED

1. 526, Nefertiti Walker	2005-06
2. 455, Sarah Foley	1989-90
3. 443, Victoria McGowan	2011-12
4. 420, Tierra Brown	2010-11
5. 419, Nefertiti Walker	2004-05
6. 412, Victoria McGowan	2010-11
7. 409, Brenda Elrod	1977-78
8. 403, Brenda Elrod	1980-81
9. 402, Shanasa Sanders	2012-13
10.401, Donna Johnson	1980-81

FIELD GOAL PCT. (MINIMUM 200 ATTEMPTS)

1. 59.9, Sarah Foley (185-309)	1988-89
2. 58.5, Lamilia Ford (151-258)	1995-96
3. 57.8, Michelle Michael (162-280)	1986-87
4. 57.3, Dieidre Hillery (191-333)	1986-87
5. 56.8, Sally Bunyard (187-329)	1988-89
6. 56.5, Kristy Brown (118-209)	2002-03
7. 55.3, Dieidre Hillery (136-246)	1987-88
8. 54.9, Sarah Foley (250-455)	1989-90
9. 54.2, Kristy Austell (136-251)	1990-91
10.53.8, Lamilia Ford (135-251)	1993-94

3-POINT FIELD GOALS MADE

1. 80, Nefertiti Walker	2005-06
2. 77, Kristen Follis	1992-93
3. 74, Kristen Follis	1993-94
4. 70, Victoria McGowan	2012-13
5. 69, Nefertiti Walker	2004-05
6. 64, Kristen Follis	1991-92
7. 62, Victoria McGowan	2011-12
8. 60, Kristen Follis	1990-91
9. 48, Tierra Brown	2010-11
10.47, three players tied	

3-PT FIELD GOALS ATTEMPTED

1. 220, Kristen Follis	1992-93
2. 215, Nefertiti Walker	2005-06
3. 189, Kristen Follis	1993-94
189, Kristen Follis	1991-92
5. 170, Victoria McGowan	2012-13
6. 166, Victoria McGowan	2011-12
7. 165, Nefertiti Walker	2004-05
8. 150, Kristen Follis	1990-91
9. 147, Victoria McGowan	2010-11
10. 143, Renee Barnes	2002-03

3-PT FIELD GOAL PCT. (MIN. 90 ATTEMPTS)

1. 41.8, Nefertiti Walker (69-165)	2004-05
2. 41.2, Victoria McGowan (70-170)	2012-13
3. 40.0, Melissa Monroe (38-95)	1994-95
40.0, Kristen Follis (60-150)	1990-91
5. 39.8, Valerie Golden (47-118)	1989-90
6. 39.2, Kristen Follis (74-189)	1993-94
7. 38.1, Sasha Sims (40-105)	2010-11
8. 37.3, Victoria McGowan (62-166)	2011-12
9. 37.2, Nefertiti Walker (80-215)	2005-06
37.2, Terri Cain (42-113)	1987-88

FREE THROWS MADE

1. 134, Michelle Michael	1988-89
2. 131, Kristy Brown	2004-05
3. 129, Victoria McGowan	2011-12
4. 126, Marsha Harrison	1996-97
5. 122, Kim Lucas	1993-94
6. 117, Nefertiti Walker	2005-06
117, Kristy Brown	2003-04
8. 114, Kim Lucas	1994-95
9. 112, Lamilia Ford	1995-96
112, Dallas Boychuk	1985-86

FREE THROWS ATTEMPTED

1. 187, Michelle Michael	1988-89
2. 182, Kristy Brown	2004-05
3. 179, Dorothy Harris	1977-78
4. 171, Kim Lucas	1994-95
5. 168, Lamilia Ford	1995-96
6. 158, Kim Lucas	1993-94
7. 157, Marsha Harrison	1996-97
8. 156, Dallas Boychuk	1985-86
9. 153, Joslyn Giles	2002-03
10.150, Kristy Brown	2003-04

FREE THROW PCT. (MIN. 80 ATTEMPTS)

1. 92.0, Nefertiti Walker (80-87)	2004-05
2. 91.4, Nefertiti Walker (117-128)	2005-06
3. 89.5, Amy White (85-95)	2001-02
4. 86.6 Victoria McGowan (129-149)	2011-12
5. 86.0, Kristy Brown (74-86)	2002-03
6. 84.0, Kristen Follis (89-108)	1991-92
7. 80.3, Marsha Harrison (126-157)	1996-97
8. 80.2, Cher Dyson (73-91)	1999-00
9. 79.3, Sasha Sims (65-82)	2012-13
10.78.0, Kristy Brown (117-150)	2003-04

REBOUNDS

1. 340, Sarah Foley	1989-90
2. 334, Kristy Brown	2004-05
3. 301, Kristy Brown	2003-04
4. 279, Dallas Boychuk	1984-85
5. 273, Sarah Foley	1988-89
6. 263, Lamilia Ford	1995-96
7. 256, Dallas Boychuk	1985-86
8. 253, Marsha Harrison	1996-97
9. 253, Lamilia Ford	1993-94
10.246, Debbie Toole	1977-78

ASSISTS

1. 189, Terri Cain	1986-87
2. 186, Michelle Michael	1988-89
3. 179, Terri Cain	1987-88
4. 178, Terri Cain	1985-86
5. 170, Liz Hufford	1995-96
6. 160, Victoria McGowan	2011-12
7. 159, Donna Johnson	1980-81
8. 158, Valerie Golden	1989-90
9. 142, Donna Johnson	1981-82
10.141, Victoria McGowan	2010-11

BLOCKED SHOTS

1. 72, Sarah Foley	1989-90
2. 55, Dieidre Hillery	1986-87
3. 53, Sasha Sims	2012-13
4. 46, Joslyn Giles	2002-03
5. 45, Sasha Sims	2011-12
6. 44, Kaisa Tuure	2001-02
7. 40, Ayesha Barkley	2007-08
8. 36, Dieidre Hillery	1985-86
9. 34, Janelle Mills	2010-11
10.33, Natasha Graboski	2010-11
33, Kaisa Tuure	2000-01

STEALS

1. 129, Brenda Elrod	1980-81
2. 114, Donna Johnson	1980-81
3. 104, Cher Dyson	1999-00
4. 103, Cher Dyson	1998-99
5. 101, Lamilia Ford	1995-96
6. 99, Tashean Thomas	2001-02
99, Cher Dyson	1997-98
8. 97, Cher Dyson	2000-01
9. 89, Tashean Thomas	2002-03
10.88, Victoria McGowan	2011-12
88, Valerie Golden	1989-90



STETSON INDIVIDUAL GAME RECORDS

POINTS

1.	39, Dieidre Hillery vs. Georgia State	1/17/87
2.	38, Sarah Foley vs. UCF	12/9/89
3.	35, Nefertiti Walker vs. North Florida	3/2/06
	35, Terri Cain vs. Georgia State	3/3/88
5.	34, Kathy Baldwin vs. Georgia State	2/22/86
6.	33, Victoria McGowan at Kennesaw State	1/2/13
	33, Nefertiti Walker vs. Quinnipiac	12/30/05
	33, Sarah Foley vs. Maine	12/30/89
	33, Donna Johnson at UCF	2/21/80
10.	32, Marsha Harrison vs. UCF	1/3/98
	32, Sally Bunyard at Georgia State	1/21/89

FIELD GOALS MADE

1.	16, Sarah Foley vs. UCF	12/9/89
	16, Dieidre Hillery vs. Georgia State	1/17/87
3.	14, Sarah Foley vs. Maine	12/30/89
	14, Sarah Foley vs. Georgia Southern	2/22/88
	14, Kathy Baldwin vs. Florida Southern	2/24/86
	14, Donna Johnson at UCF	2/21/80
	14, Brenda Elrod at Florida Southern	1/9/79
8.	13, Lamilia Ford at Miami (Ohio)	12/9/95
	13, Kristy Austell at Georgia State	2/2/91
	13, Robin Alms vs. USF	11/27/90
	13, Sally Bunyard at Georgia State	1/21/89
	13, Dieidre Hillery vs. Georgia State	1/9/88
	13, Michelle Michael vs. Mercer	2/14/87

FIELD GOALS ATTEMPTED

1.	27, Victoria McGowan vs. USC Upstate	2/29/12
	27, Tierra Brown at Florida	11/26/07
	27, Diane Hayes vs. Flagler	12/7/79
4.	26, Nefertiti Walker vs. Florida Atlantic	2/8/06
	26, Donna Johnson vs. William Carey	3/10/81
6.	25, Diane Hayes vs. Tampa	1/22/81
	25, Donna Johnson vs. N.C. State	1/26/80
8.	24, Kristen Follis at Florida A&M	2/20/92
	24, Robin Alms vs. USF	11/27/90
	24, Dieidre Hillery vs. Georgia State	1/17/87
	24, Diane Hayes at Miami (Fla.)	2/14/81
	24, Brenda Elrod at Florida	12/6/80

FIELD GOAL PCT. (MINIMUM NINE ATTEMPTS)

1.	100.0, Michelle Michael vs. Mercer (9-9)	1/23/89
2.	92.3, Dallas Boychuk vs. Mercer (12-13)	1/9/86
3.	90.0, Marsha Harrison at Samford (9-10)	2/7/98
	90.0, Cheri Nelson vs. Mercer (9-10)	2/5/90
	90.0, Sarah Foley at Georgia (9-10)	1/5/90

	90.0, Dieidre Hillery at Davidson (9-10)	1/28/85
	90.0, Leslie Clutts at Georgia Tech (9-10)	2/17/83
8.	88.9, Daphnee Frieson at Savannah State (8-9)	11/25/09
	88.9, Sarah Foley at FIU (8-9)	2/10/90
	88.9, Rebecca Daniels at Miami (Fla.) (8-9)	1/21/87
	88.9, Tris Bell at Furman (8-9)	1/26/85

3-POINT FIELD GOALS

1.	8, Jamie Nesbit vs. Florida A&M	12/18/06
2.	7, Kristen Follis at Florida Atlantic	2/8/92
	7, Terri Cain vs. Georgia State	3/3/88
4.	6, Victoria McGowan at B-CU	12/11/11
	6, Shanasa Sanders at Winthrop	11/20/11
	6, Sasha Sims vs. Jacksonville	3/5/11
	6, Nefertiti Walker	three times
	6, Shannon Wallhoff at Southeastern La.	1/2/97
	6, Kristen Follis vs. Dartmouth	12/18/92

3-POINT FIELD GOALS ATTEMPTED

1.	15, Kristen Follis vs. Dartmouth	12/18/92
2.	14, Terri Cain vs. Georgia State	3/3/88
3.	13, Shannon Wallhoff at UCF	1/24/98
	13, Kristen Follis vs. Bradley	12/17/93
	13, Kristen Follis vs. Ball State	12/28/92
	13, Kristen Follis vs. Mercer	2/15/92
7.	12, various players	10 times

3-POINT FIELD GOAL PCT. (MIN. FIVE ATTEMPTS)

1.	1.000, Tierra Brown vs. Kennesaw State (5-5)	3/2/11
2.	85.7, Victoria McGowan at B-CU (6-7)	12/11/11
	85.7, Sasha Sims vs. Jacksonville (6-7)	3/5/11
4.	83.3, Jama Sharp at Lipscomb (5-6)	1/12/12
	83.3, Ashli Jackson vs. ETSU (5-6)	2/9/08
	83.3, Kristen Follis vs. UCF (5-6)	3/3/94
7.	80.0, Shanasa Sanders at USF (4-5)	11/28/11
	80.0, Cher Dyson vs. Jacksonville (4-5)	3/3/01
	80.0, Cynthia Fair vs. St. Bonaventure (4-5)	12/28/96
	80.0, Liz Hufford at FIU (4-5)	1/23/97
	80.0, Michelle Michael vs. Campbell (4-5)	1/14/95
	80.0, Kristen Follis at Coll. of Charleston (4-5)	2/10/94
	80.0, Kristen Follis vs. Southeastern La. (4-5)	1/23/93
	80.0, Valerie Golden at UCF (4-5)	1/8/90

FREE THROWS MADE

1.	16, Michelle Michael vs. Eastern Kentucky	1/3/89
2.	15, Victoria McGowan at Kennesaw State	1/2/13
3.	14, Lamilia Ford vs. Florida Atlantic	1/25/96
	14, Liz Hufford vs. Mercer	1/19/95

	14, Liz Hufford at Georgia State	2/22/97
	14, Kim Lucas at Southeastern Louisiana	2/4/95
7.	13, Marsha Harrison at Southeastern La.	11/2/97
	13, Lamilia Ford vs. Louisiana-Lafayette	11/26/94
	13, Michelle Michael at Mercer	1/23/89
	13, Dallas Boychuk vs. Rollins	11/24/84

FREE THROWS ATTEMPTED

1.	24, Michelle Michael vs. Eastern Kentucky	1/3/89
2.	18, Lamilia Ford vs. Florida Atlantic	1/25/96
3.	17, Victoria McGowan at Kennesaw State	1/2/13
	17, Liz Hufford at Mercer	1/19/95
	17, Dallas Boychuk vs. Rollins	11/24/84
6.	16, Joslyn Giles at Jacksonville	3/1/03
	16, Joslyn Giles vs. UCF	1/11/03
	16, Liz Hufford at Georgia State	2/22/97
	16, Michelle Michael at Mercer	1/23/89
	16, Rishal Dinkins at Georgia Tech	11/26/83

FREE THROW PCT. (MIN. NINE ATTEMPTS)

1.	100.0, Marsha Harrison at SE La. (13-13)	1/2/97
2.	100.0, Victoria McGowan vs. Miami (OH) (12-12)	11/25/11
	100.0, Kim Lucas at USF (12-12)	12/1/93
4.	100.0, Nefertiti Walker vs. UNF (11-11)	3/2/06
5.	100.0, Shanasa Sanders at B-CU (10-10)	12/11/11
	100.0, Nefertiti Walker vs. FAU (10-10)	2/8/06
	100.0, Kristy Brown at Mercer (10-10)	1/25/03
8.	100.0, Kristy Brown at Georgia State (9-9)	2/12/03
	100.0, Joslyn Giles vs. Florida Atlantic (9-9)	1/9/01
	100.0, Marsha Harrison vs. Troy (9-9)	1/8/98
	100.0, Courtney Hall at B-CU (9-9)	2/12/87
	100.0, Michelle Michael at UCF (9-9)	1/12/89
	100.0, Michelle Michael vs. Georgia St. (9-9)	1/5/89
	100.0, Kristy Brown vs. Belmont (9-9)	3/10/05

REBOUNDS

1.	24, Kristy Brown vs. Charleston Southern	12/20/03
2.	23, Dallas Boychuk vs. Queens	12/3/85
3.	22, Tiffany Trenkle vs. Troy	12/17/84
4.	21, Sarah Foley at USF	12/16/89
	21, Sarah Foley vs. Florida A&M	2/20/88
	21, Kristy Brown vs. Florida Atlantic	1/29/05
7.	20, Nicole Knappmiller vs. Samford	2/11/99
	20, Kathy Baldwin vs. Bethune-Cookman	2/19/86
	20, Karen Lovaglio vs. Florida Southern	2/3/81
10.	19, Marsha Harrison vs. Florida Atlantic	1/21/99
	19, Lamilia Ford vs. Florida Atlantic	1/25/96
	19, Kristy Austell at USF	12/3/91



STETSON INDIVIDUAL GAME RECORDS

ASSISTS

- 16, Terri Cain at Saint Leo.....2/23/87
- 15, Terri Cain vs. Mercer.....1/9/96
- 15, Terri Cain vs. USF.....2/28/87
- 13, Terri Cain vs. UCF.....2/18/88
- 13, Michelle Michael vs. Bucknell.....12/29/88
- 12, Sharnesha Smith vs. Norfolk State.....11/16/08
- 12, Tashean Thomas vs. Campbell.....1/30/03
- 12, Liz Hufford vs. Jacksonville State.....1/6/96
- 12, Kim Lucas vs. Iona.....1/4/95
- 12, Sally Bunyard vs. Georgia Southern.....2/18/89
- 12, Rebecca Daniels vs. Florida Atlantic.....11/28/86
- 12, Terri Cain at USF.....11/27/85
- 12, Terri Cain at Florida Atlantic.....11/23/85
- 12, Donna Johnson vs. Florida Southern.....2/3/81
- 12, Donna Johnson vs. Tampa.....1/22/81

BLOCKED SHOTS

- 8, Joslyn Giles vs. Bethune-Cookman.....11/26/02
- 8, Dieidre Hillery vs. Florida State.....12/16/85
- 6, Lamilia Ford vs. South Florida.....11/29/94
- 5, Sasha Sims vs. FGCU.....3/9/13
- 5, Janelle Mills vs. USC Upstate.....2/7/11
- 5, Daphnee Frieson vs. Jacksonville.....1/7/10
- 5, Kaisa Tuure vs. Florida Atlantic.....2/21/02
- 5, Sarah Foley at UCF.....1/8/90
- 5, Sarah Foley vs. Florida Atlantic.....1/18/89
- 5, Dieidre Hillery vs. Florida A&M.....2/7/87
- 5, Dieidre Hillery at Florida State.....12/13/86
- 5, Dieidre Hillery vs. Rollins.....12/1/86
- 5, Dieidre Hillery vs. Mercer.....11/26/84



Nefertiti Walker holds the school single-season records for most points (581) and highest scoring average (21.5 ppg).

STEALS

- 12, Brenda Elrod at FIU.....2/16/81
- 12, Brenda Elrod vs. Eckerd.....1/14/81
- 11, Cher Dyson at Jacksonville.....12/16/00
- 10, Lamilia Ford vs. USF.....1/9/96
- 10, Kristy Austell vs. Georgia Southern.....2/23/91
- 10, Valerie Goldens vs. FIU.....1/15/90
- 10, Donna Johnson vs. Florida Southern.....2/3/81
- 9, Cher Dyson vs. Georgia State.....1/6/01
- 9, Cher Dyson at Jacksonville State.....1/8/00
- 9, Cher Dyson vs. Jacksonville State.....2/13/99
- 9, Brenda Elrod at Florida Southern.....1/19/81
- 9, Brenda Elrod vs. Florida.....11/26/80
- 9, Brenda Elrod vs. Florida Southern.....1/22/79



Kristy Brown was the Atlantic Sun Tournament MVP and the A-Sun Female Student-Athlete of the Year in 2005.

TRIPLE-DOUBLES

- Victoria McGowan at Lipscomb.....2/18/13
(19 points, 12 rebounds, 10 assists)
- Victoria McGowan vs. Jacksonville.....3/2/12
(21 points, 10 rebounds, 10 assists)
- Victoria McGowan at Mercer.....1/4/12
(29 points, 10 rebounds, 10 assists)
- Victoria McGowan at Ball State.....12/4/11
(26 points, 11 rebounds, 10 assists)
- Lamilia Ford vs. USF.....1/9/96
(23 points, 10 rebounds, 10 steals)
- Kristy Austell vs. Georgia Southern.....2/23/91
(26 points, 12 rebounds, 10 steals)
- Michelle Michael vs. Bucknell.....12/29/88
(16 points, 14 rebounds, 13 assists)
- Terri Cain vs. Wake Forest.....12/20/86
(14 points, 11 rebounds, 11 assists)



Victoria McGowan recorded an NCAA-best three triple-doubles in 2011-12.



AWARDS & HONORS

A-Sun Player of the Year

Victoria McGowan2011-12
Sarah Foley (NSWAC)1989-90

A-Sun Newcomer of the Year

JoAnn Smith2003-04

A-Sun Freshman of the Year

Joslyn Giles2002-03

First Team All-Conference

Victoria McGowan2012-13
Victoria McGowan2011-12
Nefertiti Walker2005-06
Kristy Brown2004-05
Kristy Brown2003-04
Cher Dyson2000-01
Kaisa Tuure2000-01
Liz Hufford1996-97
Lamilia Ford1995-96
Kim Lucas1994-95
Sarah Foley1989-90
Michelle Michael1988-89
Michelle Michael1987-88
Dieidre Hillery1986-87
Dallas Boychuk1985-86

Second Team All-Conference

Shanasa Sanders2012-13
Sasha Sims2012-13
Sasha Sims2011-12
Victoria McGowan2010-11
Janene Maclin2006-07
Nefertiti Walker2004-05
Kristy Brown2002-03
Amy White2001-02
Cher Dyson1999-00
Cher Dyson1998-99
Lamilia Ford1994-95
Kristen Follis1992-93
Kristen Follis1991-92
Kristy Austell1990-91
Valerie Golden1989-90
Sally Bunyard1988-89
Michelle Michael1986-87

Third Team All-Conference

Nicole Knappmiller1999-00
Nicole Knappmiller1998-99
Marsha Harrison1997-98

A-Sun All-Freshman Team

Cherisse Burris2011-12
Sasha Sims2010-11
Tierra Brown2007-08
Kim Manning2003-04
Joslyn Giles2002-03

Honorable Mention All-Conference

Kristen Follis1990-91
Terri Cain1987-88
Dieidre Hillery1985-86

A-Sun All-Newcomer Team

Cher Dyson1997-98

Senior CLASS Award Nominee

Victoria McGowan2012-13

A-Sun Player of the Week

Victoria McGowan11/27/12
Victoria McGowan1/8/13
Victoria McGowan2/5/13
Shanasa Sanders2/12/13
Shanasa Sanders2/19/13
Sasha Sims3/3/13
Victoria McGowan1/10/12
Victoria McGowan12/13/11
Victoria McGowan12/6/11
Victoria McGowan11/22/11
Natasha Graboski12/21/10
Jessica Conner12/17/09
Sharnesha Smith2/19/08
Jamie Nesbit12/16/06
Nefertiti Walker3/6/06
Nefertiti Walker2/13/06
Kristy Brown3/7/05
JoAnn Smith1/3/05
Kristy Brown12/20/03
Kristy Brown12/2/03
Amy White1/22/02
Kaisa Tuure2/15/01
Kaisa Tuure1/16/01
Audrey Kull1/8/01
Kaisa Tuure12/11/00
Cher Dyson12/14/98
Cher Dyson2/17/98
Marsha Harrison1/5/98
Liz Hufford1/28/97
Lamilia Ford1/30/96
Lamilia Ford12/12/95
Lamilia Ford2/21/95
Kim Lucas1/11/94
Kristy Austell... twice, 1990-91 season
Sarah Foley1989-90 season
Sally Bunyard1988-89 season
Michelle Michael1988-89 season
Michelle Michael1987-88 season
Sarah Foley1987-88 season
Dieidre Hillery1987-88 season
Kathy Baldwin1985-86 season

A-Sun Newcomer of the Week

Shanasa Sanders2/14/12
Shanasa Sanders1/10/12
Shanasa Sanders12/13/11

Shanasa Sanders11/29/11
Victoria McGowan2/15/11
Victoria McGowan1/18/11
Sasha Sims12/28/10

All-Tournament Teams

Atlantic Sun
Victoria McGowan2013
Sasha Sims2013
Victoria McGowan2012
Victoria McGowan (MVP)2011
Tierra Brown2011
Sasha Sims2011
Kristy Brown (MVP)2005
Nefertiti Walker2005
Kristy Brown2004
Lamilia Ford1994
Sarah Foley1990
Sarah Foley1989
Michelle Michael1989
Terri Cain1988
Anita Mathur1987

Hatter Classic
Victoria McGowan - MVP2012
Cherisse Burris2012
Shanasa Sanders - MVP2011
Victoria McGowan2011
Natasha Grabowski2010
Victoria McGowan2010
Tierra Brown2009
Kaisa Tuure2000
Amy White2000
Eboni Long1999
Cher Dyson1998
Lamilia Ford1995
Taucier Smalls1994
Kim Lucas1994
Kristen Follis1993
Amy Knauff1992
Kristen Follis1992
Kristen Follis1991
Sarah Foley1989
Valerie Golden1989
Michelle Michael - MVP1988
Sally Bunyard1988
Michelle Michael1987
Terri Cain1987
Dee Hillery1986
Michelle Michael - MVP1986

Other Tournaments

Cherisse Burris (Winthrop)2011
Victoria McGowan (Winthrop/MVP)2011
Kaisa Tuure (George Mason)2000
Cher Dyson (Saint Louis)1998
Nicole Knappmiller (Nebraska)1997
Cheryl Patton (Tennessee Tech)1995
Lamilia Ford (SE Missouri State)1994

MILESTONES

1000 Point Club

1570 Michelle Michael1985-89
1532 Victoria McGowan2010-13
1522 Kristy Brown2001-05
1457 Dallas Boychuk1982-86
1398 Dieidre Hillery1984-88
1377 Cher Dyson1997-01
1363 Donna Johnson1978-82
1347 Kristen Follis1990-94
1285 Lamilia Ford1992-96
1270 Brenda Elrod1977-81
1245 Diane Hayes1979-83
1236 Tierra Brown2007-11
1223 Kim Lucas1991-95
1200 Sarah Foley1986-90
1122 Sasha Sims2010-13
1087 Janene Maclin2003-07
1064 Nefertiti Walker2004-06
1046 Amy White1998-02
1042 Sharnesha Smith2005-09
1006 Nicole Knappmiller1996-00

500 Rebound Club

976 Dallas Boychuk1982-86
941 Kristy Brown2001-05
873 Lamilia Ford1992-96
753 Sarah Foley1986-90
743 Janene Maclin2006-07
742 Dieidre Hillery1984-88
681 Tiffany Trenkle1991-95
674 Diane Hayes1979-83
663 Marsha Harrison1995-99
660 Amy White1998-02
651 Jessica Conner2007-11
646 Nicole Knappmiller1996-00
642 Victoria McGowan2010-13
630 Michelle Michael1985-89
583 Brenda Elrod1977-81
581 Trina Hudson1978-81
569 Angela Head1980-83
525 Sasha Sims2010-13
512 Karen Lovaglio1979-83

300 Assist Club

619 Terri Cain1984-88
527 Michelle Michael1985-89
486 Donna Johnson1978-82
436 Victoria McGowan2010-13
407 Sharnesha Smith2005-09

375 Cher Dyson1997-01
365 Kristen Follis1990-94
353 Kim Manning2003-07
351 Liz Hufford1993-97

200 Steal Club

403 Cher Dyson1997-01
310 Brenda Elrod1977-81
296 Donna Johnson1978-82
258 Lamilia Ford1992-96
231 Victoria McGowan2010-13
213 Kim Lucas1991-95
204 Terri Cain1984-88
200 Kim Manning2003-07

100 Block Club

137 Dieidre Hillery1984-88
122 Sasha Sims2010-13
120 Sarah Foley1987-90

100 Games Played Club

130 Janelle Mills2009-13
119 Tierra Brown2007-11
118 Janene Maclin2003-07
117 Ashley Dennis2009-13
117 Kim Manning2003-07
116 Ayesha Barkley2005-09
114 Terri Cain1984-88
113 Amy White1998-02
112 Dallas Boychuk1982-86
112 Sharnesha Smith2005-09
110 Shannon Wallhoff1994-98
110 Amy Knauff1989-93
110 Michelle Michael1985-89
109 Tiffany Trenkle1991-95
109 Anita Mathur1985-89
108 Cher Dyson1997-01
108 Dieidre Hillery1984-88
108 Kristen Moriarty1989-93
108 Kristen Follis1990-94
107 Ashli Jackson2007-10
107 Kristy Brown2001-05
107 Shayna Swinson2005-09
106 Audrey Kull1997-01
106 Nicole Knappmiller1996-00
106 Diane Hayes1979-83
105 Lamilia Ford1992-96
102 Jessica Conner2007-11
100 Sasha Sims2010-13



ALL-TIME LETTERWINNERS

A

Alyce Allen.....	1989
Tami Arnold.....	1988
Kristy Austell.....	1990-91

B

Kathy Baldwin.....	1986-87
Ayesha Barkley.....	2005-09
Renee Barnes.....	2002-04
Tris Bell.....	1985
Ginny Bencivenga.....	1999-2002
Andrea Bernardini.....	1999
Kathy Bevington.....	1977
Jessica Bivins.....	2008-09
Dana Bodner.....	1997-98
Dallas Boychuk.....	1983-86
Tracy Brandenburg.....	1990-93
Amena Brent.....	2012-13
Olivia Brewer.....	2011-12
Vicky Brewer.....	1982
Kristy Brown.....	2001-05
Tierra Brown.....	2007-11
Sally Bunyard.....	1989
Ashley Buis.....	2012-13
Cherisse Burris.....	2011-Present
Tracey Byer.....	1980-82

C

Terri Cain.....	1985-88
Brittany Carannante.....	2007-09
Tameka Carter.....	2004-06
Gail Carwise.....	1979
Debbie Clark.....	1984
Debbie Clifford.....	1977
Leslie Clutts.....	1981-84
C.J. Coddington.....	2011-Present
Jessica Conner.....	2007-11
Alyson Cook.....	1977

D

Debbie Dailey.....	1987-88
Rebecca Daniels.....	1987
Ashley Dennis.....	2009-13
Rishal Dinkins.....	1984-85
Cher Dyson.....	1998-2001

E

Brenda Eason.....	1985-88
Kelly Ellison.....	2008-09
Brenda Elrod.....	1977-81

F

Cindy Collins-Fair.....	1993, 96-97
Angela Ferguson.....	1983-84
Elaine Fisher.....	1989-90

Sarah Foley.....	1987-90
Kristen Follis.....	1990-94
Chywana Ford.....	1990-92
Lamilia Ford.....	1993-96
Joy Fraley.....	1997-2000
Daphnee Frieson.....	2009-10

G

Jazmin Garcia.....	2011-12
Michelle Garcia.....	2002-04
Mary Gatins.....	1979
Joslyn Giles.....	2003
Susie Gilmore.....	1977-79
Valerie Golden.....	1988-90
Natasha Graboski.....	2009-11
Adrienne Grant.....	1990
Missy Guadagnino.....	2002-03

H

Mary Hadfield.....	1984
Courtney Hall.....	1986-89
Dorothy Harris.....	1977-80
Marsha Harrison.....	1996-99
Beatrice Hawthorne.....	1984-85
Diane Hayes.....	1980-83
Angela Head.....	1981-83
Dieidre Hillery.....	1985-88
Jeni Hobbs.....	2005-06
Janet Hudson.....	1979-80
Trina Hudson.....	1979-81
Liz Hufford.....	1994-97
Starr Hutchins.....	1977

J

Ashli Jackson.....	2006-10
Monica Jackson.....	1981-83
Jill Jinks.....	1977
Donna Johnson.....	1979-82
Mia Johnson.....	2004-06
Kimberly Justice.....	1985

K

Heidi Kessinger.....	1993-94
Prue Kenny.....	2006-07
Linda Kiefer.....	1981-83
Theresa King.....	1980-82
Nicole Knappmiller.....	1997-2000
Amy Knauff.....	1990-93
Audrey Kull.....	1998-2001
Amy Kuvach.....	1990-92

L

Heather Lake.....	1989
LaTasha Lawrence.....	2005-06
Jenna Lehmann.....	1994-97

Trevor Lever.....	1992-95
Tina Livingston.....	1979
Eboni Long.....	1999-2002
Karen Lovaglio.....	1980-83
Kim Lucas.....	1992-95

M

Peggy Machamer.....	1986
Janene Maclin.....	2003-07
Kim Manning.....	2003-07
Susan Marston.....	1992
Lucy Martinez.....	2004-05
De'Andre Matheney.....	2003-05
Anita Mathur.....	1986-89
Lisa McBirney.....	1981
Missouri McCoy.....	1982
Victoria McGowan.....	2010-13
Renee McLeod.....	1979
Mairead McNally.....	2010-11
Sunshine Metro.....	1996-97
Michelle Michael.....	1986-89
Amy Miller.....	1986
Beth Miller.....	1999-2000
Janelle Mills.....	2009-13
Charmaine Milton.....	1992-93
Melissa Monroe.....	1996-97
Aundrea Montuori.....	2003
Kristen Moriarty.....	1990-93
Stephanie Mullis.....	2001

N

Jamie Nesbit.....	2006-08
Cheri Nelson.....	1989-90
Linda Nunez.....	1985-86

O

Kim Odom.....	1989- 90
Kellie Olson.....	2006-08
Sue Overvold.....	1977

P

Linda Palonen.....	2001-04
Stephanie Parnell.....	2000-03
Cheryl Patton.....	1996-98
Pam Payne.....	1985
Sydni Payne.....	2012-13
Donna Piccirilli.....	1978
Jaclyn Piloto.....	2002-05

R

Satu Raimesalo.....	2001-02
Michael Reilly.....	1982-85
Laurel Robinson.....	1986-87
Vlenny Roldan.....	2006-08
Lyllique Roman.....	2008-10

Kim Ross.....	1977
Jeanne Rowzee.....	1978-80
Angie Ryan.....	1998-99

S

Sanasha Sanders.....	2011-13
Constance Satchell.....	1989
Melody Schindler.....	1993-96
Ashley Sellers.....	2003-05
Jama Sharp.....	2011-Present
Paige Shaw.....	1977
Stacia Shepherd.....	2006-07
Kerri Simpson.....	2009-10
Sasha Sims.....	2010-present
Taucier Smalls.....	1993-95
Ja'net Smith.....	2001-03
JoAnn Smith.....	2003-05
Sally Smith.....	1982-83
Sharnesha Smith.....	2005-09
Sally Spooner.....	2000-01
Cheryl Stewart.....	1991
Sierra Stowell.....	2003-05
Jammie Swain.....	1995-98
Shayna Swinson.....	2005-09

T

Sandra Tankersley.....	1988
Simone Taylor.....	2009-13
Lisa Terry.....	1998-2001
Nanci Thomas.....	1977
Tashean Thomas.....	2001-03
Debbie Toole.....	1977-80
Tiffany Trenkle.....	1992-95
Dashauna Truss.....	2009-11
Nicolette Tsambis.....	2002
Kaisa Tuure.....	2001-02

V

Marnie Vanstrum.....	1982-83
----------------------	---------

W

Edwina Wade.....	1986
Nefertiti Walker.....	2004-05
Shannon Menapace-Wallhoff.....	1996-98
Rebel Wesley.....	1987-88
Amy White.....	1999-2002
Terry White.....	1978-81
Cha Cha Williams.....	2012-Present
Charity Williams.....	1997-99
Robin Williams.....	1984-85
Toni Wingo.....	1983

Y

Tracy Young.....	1984
------------------	------



YEAR-BY-YEAR RESULTS

1906 1-1		
Date	Opponent	W/L Result
2/7	Rollins	W 39-16
3/15	at Rollins	L 18-19

1907 2-0		
Date	Opponent	W/L Result
2/10	Rollins	W 25-9
3/2	Florida Female Coll.	W 34-6
<i>Florida State Champions</i>		

1908 0-1		
Date	Opponent	W/L Result
2/28	at Florida Female Coll.	L 9-15

1909-11		
Played all games vs. Florida HS teams		

1912 1-0		
Date	Opponent	W/L Result
n/a	Rollins	W 13-8

1913-14		
Played all games vs. Florida HS teams		

1915 3-1		
Date	Opponent	W/L Result
n/a	Cathedral College	W 21-8
n/a	Ruskin College	W 29-4
n/a	Ruskin College	W 20-2
n/a	Cathedral College	L 12-17

1916-19		
All games vs. HS & intramural teams		

1920 2-0		
Date	Opponent	W/L Result
n/a	Rollins	W 28-8
n/a	Rollins	W 27-8

1921 5-0		
Date	Opponent	W/L Result
n/a	Cathedral College	W 22-17
n/a	Shorter College	W 26-11
n/a	Rollins	W 33-10
n/a	Rollins	W 33-9
n/a	Cathedral College	W 31-9

1922-27		
Played all games vs. Florida HS teams.		

1928 2-0		
Date	Opponent	W/L Result
n/a	Florida Southern	W 22-11
n/a	at Florida Southern	W 31-7

1929 0-1		
Date	Opponent	W/L Result
n/a	Florida Southern	L 21-24

1930		
Played all games vs. Florida HS teams.		

1931-45		
Varsity discontinued - intramural games		

1946 2-3		
Date	Opponent	W/L Result
n/a	Florida Southern	L 25-36
n/a	Jacksonville Navy Waves	L 16-29
n/a	Rollins	L 19-33
n/a	Welch W.A.C.S.	W 41-22
n/a	Welch W.A.C.S.	W 39-17

1947 3-2		
Date	Opponent	W/L Result
n/a	Tampa	W 19-17
n/a	Florida Southern	L 17-24
n/a	St. Pete J.C.	W 29-17
n/a	St. Pete J.C.	W 45-22
n/a	Florida Southern	L 18-37

1948-1974		
Varsity team discontinued		

Modern era begins in 1975 with home games played at the Edmunds Center.

1975-76 1-9		
Date	Opponent	W/L Result
n/a	Southeastern Bible	W 46-28
n/a	Florida Southern	L
n/a	Tennessee Temple	L 32-110
n/a	at Brevard CC	L
n/a	at Eckerd	L
n/a	at Florida State	L
n/a	at Manatee CC	L
n/a	at Florida Southern	L
n/a	Eckerd	L
n/a	Brevard CC	L

1976-77 4-15		
Date	Opponent	W/L Result
12/6	Rollins	L
12/8	Brevard CC	L 59-64
12/13	Flagler College	L 38-61
12/17	Florida Southern	L
1/1	Tampa	L 39-52
1/13	Florida State	L 29-78
1/21	Miami Dade-South	L
1/23	Flagler	L 46-56
1/27	Bethune-Cookman	L 51-61
2/2	Florida State	L 57-72
2/4	Miami Dade-South	L 63-70
2/5	Miami	L 59-74
2/10	Bethune-Cookman	L 55-57
2/14	Florida Southern	W 51-44
2/16	Rollins	W 52-51
2/18	Tampa	L 53-60
2/19	Brevard CC	W 68-61
2/21	Clearwater Christian	W 97-50
2/24	Tampa	L

1977-78 9-15		
Date	Opponent	W/L Result
n/a	at Brevard CC	L 0-2
n/a	at Eckerd	W 103-10
n/a	Upper Iowa	L 55-66
n/a	Brevard CC	W 66-64
n/a	at Broward CC	L 60-101
n/a	at Florida International	L 44-70
n/a	Flagler	L 58-65
n/a	Bethune-Cookman	W 73-71
n/a	Florida Southern	W 75-47
n/a	Tampa	L 62-72
n/a	at USF	L 51-58
n/a	at Bethune-Cookman	L 75-101
n/a	% vs. Miami-Dade North	L 51-59
n/a	% vs. Eckerd	W 69-18
n/a	% vs. Florida Southern	W 59-58
n/a	at Saint Leo	W 70-36
n/a	& vs. Miami-Dade South	L 42-86
n/a	& vs. Bethune-Cookman	L 48-87
n/a	at Florida Southern	W 82-62
n/a	at Tampa	L 40-68
n/a	\$ vs. Flagler	L 61-68
n/a	\$ vs. Bethune-Cookman	L 47-55
n/a	\$ vs. Saint Leo	W 82-48
n/a	\$ vs. Florida Southern	L 53-71
% Tampa Invitational (Tampa, Fla.)		
& Flagler Invitational (St. Augustine, Fla.)		

\$ Florida State Tournament

1978-79 10-12		
Date	Opponent	W/L Result
11/29	Florida State	L 53-90
12/1	Florida A&M	L 56-70
12/6	Flagler	L 64-71
12/9	Tampa	W 86-50
12/20	UCF	L 47-66
1/8	TCNJ	L 53-75
1/10	at USF	L 53-61
1/13	at Mercer	L 48-75
1/15	at Furman	W 53-48
1/19	Saint Leo	W 96-49
1/22	Florida Southern	W 90-58
1/24	at Rollins	W 74-34
1/26	% at Flagler	L 64-75
1/27	% vs. Miami (Fla.)	W 66-57
1/30	USF	W 66-62
2/3	FIU	W 105-41
2/5	at Florida Southern	W 52-41
2/7	at Flagler	L 54-66
2/9	Miami (Fla.)	W 60-44
2/15	at Florida A&M	L 59-71
2/16	at Florida State	L 56-89
2/22	\$ vs. Flagler	L 48-52
% Flagler Tourn. (St. Augustine, Fla.)		
\$ FAIAW State Tourn. (Orlando, Fla.)		

1979-80 13-12		
Date	Opponent	W/L Result
11/29	Brevard CC	W 68-59
12/1	at Edward Waters	W 63-60
12/3	at Florida A&M	L 50-64
12/7	Flagler	L 67-76
12/17	Mercer	L 63-84
12/19	at Tampa	W 65-63
1/7	Upper Iowa	W 53-44
1/9	at Florida Southern	W 69-55
1/12	Yale	L 62-78
1/15	at Saint Leo	W 71-42
1/17	Florida A&M	L 71-78
1/19	FIU	W 71-51
1/21	USF	W 72-57
1/25	at North Carolina	L 55-91
1/26	at North Carolina State	L 43-86
1/28	at Coll. of Charleston	L 64-96
1/30	Brevard CC	L 55-59
2/2	Saint Leo	W 70-40
2/5	Tampa	W 67-45

2/8	Miami (Fla.)	W 72-50
2/9	Georgia Southern	L 57-83
2/12	Flagler	L 65-72
2/14	Florida Southern	W 56-53
2/16	Rollins	W 64-32
2/21	\$ vs. UCF	L 70-72
\$ FAIAW State Tourn. (Orlando, Fla.)		

1980-81 16-13		
Date	Opponent	W/L Result
11/24	at Saint Leo	W 90-50
11/26	Florida	L 73-94
11/29	at Belhaven	W 75-73
12/1	USF	W 71-60
12/4	Edward Waters	W 103-70
12/6	at Florida	L 69-82
12/15	at UCF	W 71-70
12/17	at Tampa	L 63-64
12/19	Florida A&M	W 71-64
1/7	East Carolina	L 67-101
1/8	Georgia Southern	L 67-81
1/9	Wake Forest	L 72-77
1/14	Eckerd	W 79-40
1/16	at Flagler	W 79-67
1/19	at Florida Southern	W 80-54
1/22	Tampa	W 75-56
1/24	at Florida A&M	L 62-90
1/28	Rollins	W 111-43
1/31	at Mercer	L 57-92
2/3	Florida Southern	W 86-57
2/5	at Georgia Southern	L 77-92
2/10	at USF	W 81-67
2/12	Flagler	W 69-46
2/14	at Miami (Fla.)	L 58-70
2/16	at FIU	W 89-59
2/21	Bethune-Cookman	L 62-87
2/27	\$ vs. Flagler	W 66-56
2/28	\$ vs. Bethune-Cookman	L 58-66
3/10	^ vs. William Carey	L 71-81
\$ FAIAW Division II State Tournament (Daytona Beach, Fla.)		
^ AIAW Region III Tourn. (Carrollton, Ga.)		

1981-82 7-20		
<i>Hatters Begin NCAA Division I Play</i>		
Date	Opponent	W/L Result
11/21	at Florida A&M	L 52-72
11/23	at Florida Sate	L 54-81
11/28	Rollins	L 66-69
12/2	Flagler	W 80-69



YEAR-BY-YEAR RESULTS

12/5	Mercer	L	48-80
12/8	Tampa	W	70-49
12/10	Armstrong Atlantic	L	80-85
12/12	at Florida	L	55-91
1/6	at USF	L	60-75
1/8	# Duke	L	59-79
1/9	# Wake Forest	L	80-94
1/13	UCF	W	69-64
1/15	Miami (Fla.)	L	65-95
1/19	USF	L	63-72
1/23	at Wake Forest	L	61-75
1/25	at Duke	L	44-70
1/28	at Florida Southern	W	57-54
1/30	Florida A&M	L	68-80
2/2	at Tampa	W	85-63
2/5	at FIU	L	54-78
2/6	at Miami (Fla.)	L	67-75
2/11	Florida Southern (OT)	W	78-72
2/15	at Flagler	W	78-48
2/17	Florida	L	68-88
2/19	at South Carolina	L	49-98
2/26	at Bethune-Cookman	L	65-83
3/4	\$ vs. Miami (Fla.)	L	60-75
# Hatter Classic (DeLand, Fla.)			
\$ FAIAW Tourn. (Daytona Beach, Fla.)			

1982-83 4-24

Date	Opponent	W/L	Result
11/21	Rollins	W	83-75
11/26	% vs. SE Missouri St.	L	51-78
11/27	% vs. Bethel	L	50-52
12/4	at Florida State	L	42-102
12/6	at Florida A&M	L	69-85
12/9	UCF	L	52-66
12/11	Tampa	W	69-58
12/18	Tennessee-Martin	L	57-72
1/3	NW Missouri State	L	66-70
1/5	at Florida	L	59-92
1/7	# Wake Forest	L	80-94
1/8	# Georgia State	L	60-73
1/10	Southeastern La.	L	52-63
1/14	Miami (Fla.)	L	64-77
1/18	Florida	L	51-81
1/22	at Southeastern La.	L	66-81
1/24	at New Orleans	L	57-96
1/28	Florida State	L	64-77
2/1	Flagler	W	97-47
2/4	at Miami (Fla.)	L	61-83
2/7	at FIU	L	40-94
2/12	New Orleans	L	74-102

2/14	USF	W	74-62
2/17	at Georgia Tech	L	53-70
2/18	at Georgia State	L	73-88
2/25	Florida A&M	L	54-63
2/26	South Carolina	L	69-74
3/4	at USF	L	74-80
% Lady Pacer Classic (Martin, Tenn.)			
# Hatter Classic (DeLand, Fla.)			

1983-84 3-24

Date	Opponent	W/L	Result
11/25	at Georgia State	L	66-69
11/26	at Georgia Tech	L	73-96
11/29	Rollins	W	85-79
12/3	at USF	L	76-101
12/7	Florida	L	45-89
12/17	Florida Southern	L	51-88
12/19	Mercer	L	47-74
12/21	Georgia Tech	L	62-69
12/30	% vs. Fairfield	L	72-79
1/1	% vs. Northern Illinois	L	61-91
1/6	# Tampa	W	86-66
1/7	# Miami (Fla.)	L	54-89
1/10	Florida A&M	L	67-88
1/12	Montclair State	L	72-83
1/18	at Mercer	L	48-72
1/21	South Alabama	L	52-76
1/28	at Miami (Fla.)	L	52-79
1/30	at FIU	L	61-82
2/4	at New Orleans	L	46-96
2/6	at South Alabama	L	56-104
2/9	UCF	L	54-71
2/11	Miami (Fla.)	L	62-80
2/17	at Florida A&M	L	55-63
2/20	at Florida	L	62-95
2/24	Georgia Southern	L	69-74
2/28	USF	W	80-77
3/3	at Georgia Southern	L	56-77
% Miami Masonic Classic (Miami, Fla.)			
# Hatter Classic (DeLand, Fla.)			

1984-85 10-20

Date	Opponent	W/L	Result
11/24	Rollins	W	80-74
11/26	Mercer	L	61-85
11/30	Georgia Southern	W	69-66
12/1	Tampa	W	93-67
12/3	at Florida Southern	W	76-72
12/6	at UCF	L	67-74
12/15	UAB	L	58-72

12/19	Duke	L	56-67
12/22	IUPUI	W	77-75
1/1	% vs. Brown	L	72-76
1/3	% vs. Fordham	L	64-65
1/5	% vs. Fairleigh Dickinson	W	62-58
1/9	USF	L	55-80
1/11	Bethune-Cookman	L	62-69
1/14	New Orleans	L	56-77
1/21	Miami (Fla.)	L	58-68
1/26	at Furman	W	67-60
1/28	at Davidson	W	106-46
1/30	UCF	L	70-72
2/4	Howard	L	69-73
2/6	Florida	L	60-77
2/9	Florida Atlantic	W	71-61
2/12	at USF	L	51-72
2/14	#11 Western Kentucky	L	70-104
2/16	at Miami (Fla.)	L	46-77
2/18	at Florida Atlantic	W	57-55
2/23	at Georgia Southern	L	60-85
2/25	at Mercer	L	75-104
3/1	\$ vs. New Orleans	L	46-82
3/2	\$ vs. Columbia (S.C.)	L	79-88
% Women's Court Classic (Miami, Fla.)			
\$ Southern Invitational (Atlanta, Ga.)			

1985-86 12-15 (3-7 New South)

Date	Opponent	W/L	Result
11/23	Florida Atlantic	W	70-61
11/26	at USF	W	83-72
12/3	at Florida	L	64-84
12/6	at Rollins	W	79-55
12/14	Georgia Southwestern	L	78-96
12/16	Florida State	L	72-76
12/18	at Tulane	L	69-70
12/20	at New Orleans	L	59-90
12/31	Queens	W	86-72
1/4	Marquette	W	73-59
1/6	Marist	W	84-59
1/9	* Mercer	W	114-75
1/11	* Florida A&M	L	66-72
1/15	VCU	L	60-63
1/18	* at Georgia State	L	80-86
1/27	* Georgia Southern	W	75-65
2/3	Howard	W	89-69
2/8	* at Florida A&M	L	67-81
2/11	* UCF	L	55-74
2/15	* at Mercer	L	84-94
2/17	* at Georgia Southern	L	78-92
2/19	Bethune-Cookman	W	75-71

2/22	* Georgia State	W	93-81
2/24	Florida Southern	L	82-92
2/26	at Florida State	W	74-68
3/1	* at UCF	L	79-88
3/6	\$ vs. UCF	L	68-74
* New South Game			
\$ New South Tourn. (Tallahassee, Fla.)			

1986-87 21-8 (7-3 New South)

Date	Opponent	W/L	Result
11/28	Florida Atlantic	W	69-63
12/1	Rollins	W	100-59
12/4	at Florida Southern	W	80-73
12/13	at Florida State	W	55-50
12/15	Tennessee Tech	L	63-81
12/17	Princeton	W	79-61
12/19	# Eastern Kentucky	W	79-77
12/20	# Wake Forest	W	87-72
1/2	DePaul (2OT)	W	93-88
1/3	Cornell	W	64-48
1/5	New Orleans	L	61-77
1/7	Fordham	W	78-63
1/10	* at Georgia Southern	L	82-91
1/12	* at Florida A&M	L	70-73
1/17	* Georgia State	W	96-89
1/21	at Miami (Fla.)	L	65-77
1/24	* at Georgia State	W	72-67
1/26	* at Mercer	W	95-65
1/31	* at UCF	W	86-77
2/4	Florida	W	78-60
2/7	* Florida A&M	L	73-76
2/12	at Bethune-Cookman	L	79-81
2/14	* Mercer	W	97-87
2/18	* UCF	W	100-64
2/21	* Georgia Southern	W	74-71
2/23	at Saint Leo	W	103-46
2/28	USF	W	76-46
3/5	\$ vs. UCF	W	78-74
3/6	\$ vs. Florida A&M	L	66-70
* New South Game			
# Hatter Classic (DeLand, Fla.)			
\$ New South Tourn. (Statesboro, Ga.)			

1987-88 17-12 (8-5 New South)

Date	Opponent	W/L	Result
11/27	Northern Iowa	W	82-76
11/30	Saint Leo	W	64-42
12/3	at #1 Tennessee	L	59-102
12/12	Florida State	W	75-69
12/15	at Eastern Kentucky	W	85-81

12/17	at Cincinnati	L	50-61
12/19	at Xavier	W	83-78
12/31	^ Miami (Ohio)	L	62-76
1/2	^ Robert Morris	W	85-78
1/4	Richmond	L	58-61
1/6	Pennsylvania	W	90-67
1/9	* Georgia State	W	80-77
1/11	* Mercer	W	75-48
1/16	* at FIU	L	70-78
1/18	* Florida Atlantic	W	82-68
1/21	Florida	W	87-73
1/23	* at Georgia Southern	L	68-75
1/25	* at Florida A&M	W	67-64
1/30	* UCF	W	94-76
2/4	* FIU	L	68-75
2/8	Miami (Fla.)	L	63-67
2/13	* at Georgia State	L	74-79
2/15	* at Mercer	W	74-55
2/18	* at UCF	W	80-75
2/20	* Florida A&M	W	89-69
2/22	* Georgia Southern	L	70-73
2/24	at USF (OT)	L	76-77
3/3	\$ Georgia State	W	93-80
3/4	\$ Georgia Southern	L	67-87
* New South Game			
^ Hatter Classic (DeLand, Fla.)			
\$ New South Tourn. (DeLand, Fla.)			

1988-89 18-11 (7-5 New South)

Atlantic Sun Champions

Date	Opponent	W/L	Result
11/25	% vs. East Carolina	W	79-75
11/26	% at Appalachian State	L	78-87
11/29	Florida	W	75-67
12/3	at #3 Georgia	L	54-95
12/6	Florida Southern	W	86-66
12/10	Bethune-Cookman	W	83-79
12/17	at Florida State	L	64-70
12/29	^ Bucknell	W	98-82
12/30	^ North Carolina	W	95-91
1/3	Eastern Kentucky (3OT)	W	102-98
1/5	* Georgia State	W	74-71
1/7	* Mercer	L	88-91
1/9	#1 Tennessee	L	62-97
1/12	* at UCF	W	99-77
1/14	* FIU	L	82-87
1/18	* Florida Atlantic	W	92-80
1/21	* at Georgia State	W	82-72
1/23	* at Mercer	W	91-81
1/28	* at Georgia Southern	L	74-79



YEAR-BY-YEAR RESULTS

1/30	* at Florida A&M	L	73-83
2/4	* UCF	W	92-62
2/7	USF	L	83-87
2/11	* at FIU	L	78-82
2/13	at Miami (Fla.)	L	63-69
2/18	* Georgia Southern	W	69-67
2/20	* Florida A&M	W	80-75
3/2	\$ at Georgia State	W	91-76
3/3	\$ vs. Mercer (OT)	W	70-69
3/4	\$ vs. Georgia Southern	W	72-65

* New South Game

% Appalachian State Tourn. (Boone, N.C.)

^ Hatter Classic (DeLand, Fla.)

\$ New South Tournament (Atlanta, Ga.)

1989-90 7-21 (5-7 New South)

Date	Opponent	W/L	Result
11/24	at Western Carolina	L	68-86
11/26	at #1 Tennessee	L	39-112
12/1	% vs. Charlotte	L	55-92
12/2	% vs. Mississippi State	L	70-81
12/9	* UCF	W	101-92
12/16	at USF	L	66-78
12/18	Florida State	L	70-77
12/20	Kentucky	L	65-93
12/29	^ Xavier	W	78-63
12/30	^ Maine (OT)	L	78-86
1/5	#3 Georgia	L	70-86
1/8	* at UCF	L	70-84
1/13	Miami (Fla.)	L	69-88
1/15	* FIU	W	64-60
1/20	* at Mercer	W	73-70
1/22	* at Georgia State	L	59-62
1/27	* Georgia Southern	L	60-67
1/29	* Florida A&M	L	75-79
2/3	* Georgia State	L	54-70
2/5	* Mercer	W	90-80
2/7	UMKC	L	44-53
2/10	* at FIU	L	74-85
2/14	at Florida	L	64-84
2/17	* at Florida A&M	W	90-80
2/19	* at Georgia Southern	L	81-88
2/24	#1 Louisiana Tech	L	46-88
3/1	\$ vs. Georgia State	W	63-55
3/2	\$ at FIU	L	68-82

* New South Game

% FSU Hilton Classic (Tallahassee, Fla.)

^ Hatter Classic (DeLand, Fla.)

\$ New South Tournament (Miami, Fla.)

1990-91 1-26 (1-13 New South)

Date	Opponent	W/L	Result
11/23	% at UCF	L	60-78
11/24	% vs. South Alabama	L	64-90
11/27	USF (2OT)	L	85-89
11/30	Kent State	L	92-132
12/6	Florida	L	59-81
12/15	Brooklyn	L	70-72
12/18	Princeton	L	73-87
12/31	^ New Hampshire	L	55-74
1/2	^ Manhattan	L	58-78
1/5	UMES	L	57-62
1/7	* UCF	L	79-82
1/10	* at FIU	L	63-87
1/12	* at Miami (Fla.)	L	74-112
1/17	* Georgia State	L	61-75
1/19	* Mercer	L	64-102
1/24	* at Florida A&M	L	60-122
1/26	* at Georgia Southern	L	66-85
1/31	* at Mercer	L	68-77
2/2	* at Georgia State	L	64-83
2/6	at #22 Florida State	L	71-114
2/9	* FIU	L	70-77
2/15	* Florida A&M	L	71-92
2/20	* Miami (Fla.)	L	63-77
2/23	* Georgia Southern	W	86-76
2/25	New Orleans	L	67-93
3/1	* at UCF	L	84-91
3/7	\$ vs. Miami (Fla.)	L	76-98

* New South Game

% UCF Tournament (Orlando, Fla.)

^ Hatter Classic (DeLand, Fla.)

\$ New South Tourn. (Tallahassee, Fla.)

1991-92 5-23 (4-9 TAAC)

Date	Opponent	W/L	Result
11/22	% at Marquette	L	64-108
11/23	% vs. Siena	L	56-80
11/24	at Florida	L	70-99
11/29	North Carolina	L	75-90
12/3	at USF	L	62-74
12/13	at New Orleans	L	66-110
12/16	at Southeastern La.	L	62-81
12/17	at Southern Miss	L	64-93
12/27	# Campbell	L	84-92
12/28	# Hofstra	W	94-93
1/2	Cornell	L	73-81
1/4	Fordham	L	71-89
1/6	at Old Dominion	L	59-84
1/11	* FIU	L	60-96

1/16	* at Mercer	L	50-76
1/18	* at Georgia State	W	65-64
1/21	* UCF	W	88-87
1/23	* Georgia Southern	W	90-84
1/25	* Florida A&M	L	79-92
2/6	* at FIU	L	48-77
2/8	* at Florida Atlantic	L	74-86
2/10	* Southeastern La.	W	84-64
2/13	* Georgia State	L	66-91
2/15	* Mercer	L	58-83
2/20	* at Florida A&M	L	88-94
2/22	* at Georgia Southern	L	74-82
2/26	Bethune-Cookman	L	62-79
3/5	\$ vs. FIU	L	63-83

* TAAC Game

% Warrior Fest Tourn. (Milwaukee, Wis.)

Hatter Classic (DeLand, Fla.)

\$ TAAC Tournament (Statesboro, Ga.)

1992-93 8-19 (5-9 TAAC)

Date	Opponent	W/L	Result
12/2	at Bethune-Cookman (OT)	L	67-72
12/4	% Memphis	L	63-92
12/5	% Nicholls State	W	84-60
12/13	at #19 North Carolina	L	42-97
12/15	at UNC Greensboro	L	62-69
12/18	^ Dartmouth	W	86-83
12/19	^ Furman	L	86-105
12/28	Ball State	W	73-53
1/2	* at Georgia Southern	L	43-97
1/5	at Florida A&M	L	66-98
1/9	* FIU	L	50-97
1/14	* at Coll. of Charleston (OT)	L	85-87
1/16	* at Georgia State	L	59-65
1/19	USF	L	68-76
1/21	* UCF	W	79-69
1/23	* Southeastern La.	W	86-62
1/30	* at Mercer	L	68-75
2/1	Buffalo	L	71-74
2/4	* Florida Atlantic	L	70-104
2/6	* at FIU	L	55-102
2/11	* Coll. of Charleston	L	47-58
2/13	* Georgia State	W	58-47
2/18	* at UCF	W	75-66
2/20	* at Southeastern La.	L	55-58
2/23	Florida	L	55-87
2/27	* Mercer	W	85-80
3/4	\$ vs. Coll. of Charleston	L	56-76

* TAAC Game

% UCF Tip-Off Classic (Orlando, Fla.)

^ Hatter Classic (DeLand, Fla.)

\$ TAAC Tournament (Miami, Fla.)

1993-94 15-13 (8-6 TAAC)

Date	Opponent	W/L	Result
12/1	at USF	L	64-66
12/3	% vs. Saint Joseph's	L	47-52
12/4	% at Georgia Tech	L	56-75
12/14	Tennessee-Martin	W	77-73
12/17	^ Bradley	L	59-73
12/18	^ Saint Louis	W	88-83
12/28	at Loyola (Ill.)	L	58-80
12/20	at Chicago State	W	72-54
1/4	Bethune-Cookman	W	77-54
1/5	Manhattan	W	74-66
1/13	* Mercer	W	75-62
1/15	* Coll. of Charleston	W	79-63
1/17	at Florida	L	62-74
1/20	* at Southeastern La.	L	55-103
1/22	* at Georgia State	W	73-70
1/27	* #16 FIU	L	49-75
1/29	* Florida Atlantic	W	64-58
2/2	Florida A&M	W	85-68
2/5	* at UCF	L	69-78
2/10	* at Coll. of Charleston	W	73-59
2/12	* at Mercer	W	68-65
2/17	* Georgia State	L	50-72
2/19	* Southeastern La.	L	66-78
2/26	* at #21 FIU	L	50-75
2/28	* at Florida Atlantic	W	74-62
3/3	* UCF	W	72-66
3/10	\$ vs. Coll. of Charleston	W	74-52
3/11	\$ vs. #20 FIU	L	51-64

* TAAC Game

% at Georgia Tech Classic (Atlanta, Ga.)

^ Hatter Classic (DeLand, Fla.)

\$ TAAC Tournament (Hammond, La.)

1994-95 16-10 (12-5 TAAC)

Date	Opponent	W/L	Result
11/25	% vs. Chattanooga (OT)	L	63-67
11/26	% vs. UL-Lafayette (2OT)	W	69-61
11/29	USF	L	61-79
12/2	Georgia Southern	W	77-69
12/10	* at UCF	L	57-70
12/16	# Western Carolina	W	87-67
12/17	# Troy	W	74-67
12/28	Rider	L	73-74
1/4	Iona	W	83-75
1/7	* at Florida Atlantic	W	81-65

1/9	* at FIU	L	39-79
1/12	* Coll. of Charleston	W	65-54
1/14	* Campbell	W	74-63
1/19	* at Mercer	W	72-67
1/21	* at Georgia State (OT)	W	67-61
1/26	at Florida A&M	L	58-67
1/28	* Southeastern La.	L	59-61
2/4	* at Southeastern La.	L	64-70
2/9	* Georgia State	W	77-64
2/11	* Mercer	W	59-42
2/16	* at Campbell	W	63-60
2/18	* at Coll. of Charleston	W	71-60
2/23	* Florida Atlantic	W	63-57
2/25	* FIU	L	66-96
3/4	* UCF	W	74-57
3/9	\$ vs. UCF	L	69-71

* TAAC Game

% SEMO Tourn. (Cape Girardeau, Mo.)

Hatter Classic (DeLand, Fla.)

\$ TAAC Tournament (Charleston, S.C.)

1995-96 19-9 (12-4 TAAC)

Date	Opponent	W/L	Result
11/24	Virginia Tech	W	83-77
11/29	at USF	W	65-53
12/1	% vs. ETSU	W	74-71
12/2	% at Tennessee Tech	L	56-60
12/8	# Bethune-Cookman	W	65-44
12/9	# Miami (Ohio)	L	61-70
12/30	Drake	L	72-87
1/4	* Southeastern La.	W	52-49
1/6	* Jacksonville State	W	60-54
1/9	USF	W	59-54
1/13	* UCF	W	80-63
1/18	* at Coll. of Charleston	W	80-59
1/20	* at Campbell (OT)	W	69-66
1/25	* Florida Atlantic	L	72-78
1/27	* FIU	L	62-63
2/1	Florida A&M	L	54-63
2/3	* at Mercer	W	56-45
2/5	at Georgia Southern	W	84-74
2/8	* at UCF	W	74-72
2/10	* Coll. of Charleston	W	83-65
2/15	* at FIU	L	54-56
2/17	* at Florida Atlantic	W	80-70
2/22	* Mercer	W	60-52
2/24	* Georgia State	W	68-67
2/29	* at Jacksonville State	L	61-67
3/2	* at Southeastern La.	W	57-55
3/7	\$ vs. Campbell	W	73-68



YEAR-BY-YEAR RESULTS

3/8 \$ vs. UCF L 55-58
 * TAAC Game
 % Krystal Holiday Classic (Cookeville, Tenn.)
 # Hatter Classic (DeLand, Fla.)
 \$ TAAC Tournament (Hammond, La.)

1996-97 13-14 (10-6 TAAC)

Date	Opponent	W/L	Result
11/26	at USF	L	45-64
11/29	% vs. Portland State	L	49-65
11/30	% vs. Army	W	75-50
12/6	& at Liberty	W	82-68
12/7	& vs. Detroit	L	40-64
12/15	# Northeastern	L	60-65
12/16	# Winthrop	W	71-64
12/22	at Florida State	L	56-80
12/28	St. Bonaventure	L	80-89
1/2	* at Southeastern La.	W	76-64
1/4	* at Jacksonville State	L	70-81
1/11	* UCF	W	62-61
1/16	* Coll. of Charleston	W	79-69
1/18	* Campbell	W	60-59
1/23	* at FIU	L	60-63
1/25	* at Florida Atlantic	W	78-75
1/30	at Ole Miss	L	56-62
2/1	* Georgia State	W	78-49
2/3	* at UCF	L	55-60
2/8	* at Campbell	L	61-82
2/13	* FIU	L	52-71
2/15	* Florida Atlantic	W	65-64
2/20	* at Mercer	L	49-55
2/22	* at Georgia State	W	81-67
2/27	* Jacksonville State	W	78-70
3/1	* Southeastern La.	W	64-62
3/6	\$ Campbell	L	64-92

* TAAC Game
 % Cornell Invitational (Ithaca, N.Y.)
 & Liberty Invitational (Lynchburg, Va.)
 # Hatter Classic (DeLand, Fla.)
 \$ TAAC Tournament (DeLand, Fla.)

1997-98 9-17 (5-11 TAAC)

Date	Opponent	W/L	Result
11/20	at Florida A&M	L	58-63
11/23	USF	W	74-63
11/28	% at #14/15 Nebraska	L	42-82
11/29	% vs. Illinois-Chicago	L	49-56
12/6	at Winthrop	W	61-54
12/12	^ Georgia Southern	L	67-74
12/13	^ Ohio	L	61-68

12/20	UTEP	W	73-71
12/22	Northern Illinois	L	64-70
12/29	Columbia	W	78-65
1/3	* UCF (2OT)	L	99-102
1/8	* Troy	L	78-87
1/15	* at Campbell	L	67-76
1/17	* at Coll. of Charleston	L	47-54
1/22	* at #20/22 FIU	L	58-85
1/24	* at UCF	L	64-78
1/29	* Florida Atlantic	W	69-61
1/31	* #19/20 FIU	L	51-72
2/5	* at Jacksonville State	L	63-81
2/7	* at Samford	W	90-65
2/12	* Georgia State	L	75-79
2/14	* Mercer	W	83-66
2/16	* at Florida Atlantic	L	86-89
2/22	* at Troy	L	75-78
2/26	* Campbell	W	72-65
2/28	* Coll. of Charleston	W	76-69
* TAAC Game			
% Nebraska Tournament (Lincoln, Neb.)			
^ Hatter Classic (DeLand, Fla.)			

1998-99 7-20 (5-11 TAAC)

Date	Opponent	W/L	Result
11/18	Bethune-Cookman	W	63-39
11/21	at USF	L	63-76
11/27	% at Saint Louis	L	78-62
11/28	% vs. Prairie View A&M	W	67-49
12/3	#20 Florida	L	76-98
12/11	^ Alcorn State	L	55-69
12/12	^ Wright State	L	61-67
12/17	Drexel	L	59-65
12/19	Minnesota	L	57-62
12/28	Pennsylvania	L	72-85
1/2	* at Florida Atlantic	W	62-55
1/7	* Georgia State	W	72-58
1/9	* Campbell	L	56-71
1/16	* at UCF	L	63-71
1/21	* Florida Atlantic (OT)	W	78-75
1/23	* at Jacksonville State	L	59-72
1/25	* at Samford	L	61-82
1/30	* Mercer	L	47-60
2/1	* Troy	W	68-65
2/6	* at Mercer	L	57-61
2/8	* at Troy	L	62-84
2/11	* Samford	L	59-65
2/13	* Jacksonville State	W	90-69
2/20	* UCF	L	64-69
2/25	* at Campbell	L	62-71

2/27	* at Georgia State	L	58-68
3/4	\$ vs. UCF (OT)	L	85-89
* TAAC Game			
% Billiken Classic (St. Louis, Mo.)			
^ Hatter Classic (DeLand, Fla.)			
\$ TAAC Tournament (Atlanta, Ga.)			

1999-2000 10-18 (6-12 TAAC)

Date	Opponent	W/L	Result
11/20	Puerto Rico-Mayaguez	W	76-49
11/23	Bethune-Cookman	W	71-62
11/26	% at Indiana	L	43-91
11/27	% vs. IUPUI	L	55-78
12/4	* Georgia State	L	51-64
12/6	* Campbell	L	62-67
12/10	@ Stony Brook	L	58-79
12/11	@ Niagara	W	64-60
12/20	Eastern Michigan	L	58-75
12/28	Monmouth	L	68-72
12/30	Texas A&M-C.C.	W	76-74
1/6	* at Samford	L	63-83
1/8	* at Jacksonville State	W	82-62
1/13	* UCF	W	62-51
1/15	* Florida Atlantic (OT)	L	74-78
1/20	* at Mercer	W	50-48
1/22	* at Troy	L	56-89
1/27	* at Jacksonville	L	49-55
2/5	* Jacksonville	L	63-79
2/10	* Troy	W	75-69
2/12	* Mercer	L	53-57
2/17	* at Florida Atlantic	L	69-71
2/19	* at UCF	W	72-67
2/24	* Jacksonville State	W	67-40
2/26	* Samford	L	57-60
3/2	* at Georgia State	L	64-81
3/4	* at Campbell	L	56-74
3/8	\$ vs. UCF	L	60-62
* TAAC game			
% IU Classic (Bloomington, Ind.)			
@ Hatter Classic (DeLand, Fla.)			
\$ TAAC Tournament (Pelham, Ala.)			

2000-01 22-7 (13-5 TAAC)

Date	Opponent	W/L	Result
11/17	Texas State	W	81-60
11/20	Davidson	W	76-60
11/24	& vs. Ball State	L	62-88
11/25	& vs. Portland State	W	73-51
12/2	Coll. of Charleston (2OT)	W	95-88
12/8	% Albany	W	75-64

12/10	% Navy	W	87-82
12/16	* at Jacksonville	W	79-68
12/28	Towson	W	68-57
12/30	at Bethune-Cookman	W	73-63
1/4	* Campbell	L	65-66
1/6	* Georgia State	W	97-71
1/11	* at Jacksonville State	W	74-60
1/13	* at Samford	W	75-60
1/18	* Florida Atlantic	W	78-72
1/20	* UCF	W	76-68
1/25	* at Troy	L	72-85
1/27	* at Mercer (OT)	W	63-58
2/1	* Troy	W	77-72
2/3	* Mercer	W	62-51
2/8	* at UCF	L	51-62
2/10	* at Florida Atlantic	L	89-93
2/15	* Samford	W	61-46
2/17	* Jacksonville State	W	72-62
2/22	* at Campbell	L	74-82
2/24	* at Georgia State	W	78-74
3/3	* Jacksonville	W	78-55
3/8	# at UCF	W	73-61
3/9	# vs. Georgia State	L	70-76
& Patriot T'Giving Classic (Fairfax, Va.)			
% Hatter Classic (DeLand, Fla.)			
* TAAC Game			
# TAAC Tournament (Orlando, Fla.)			

2001-02 14-15 (12-8 A-Sun)

Date	Opponent	W/L	Result
11/16	Puerto Rico Mayaguez	W	67-65
11/20	at Coll. of Charleston	L	67-77
11/28	Bethune-Cookman	L	65-77
12/1	* at Mercer (3OT)	W	90-81
12/3	* at Troy	L	68-78
12/7	# Maine	L	62-78
12/9	# Georgia Southern	L	52-64
12/20	Manhattan (OT)	L	63-66
12/29	Cornell	L	63-73
1/3	* UCF	W	60-48
1/5	* Florida Atlantic	W	83-76
1/8	* at Jacksonville	W	70-47
1/12	* at Campbell	L	67-81
1/14	* at Georgia State	L	59-73
1/19	* Jacksonville State	W	68-60
1/21	* Samford	W	61-48
1/24	* at Belmont	W	87-81
1/29	* Jacksonville	W	54-39
2/2	* Belmont	L	48-76
2/9	* at Samford	L	63-67

2/11	* at Jacksonville State	L	63-101
2/14	* Georgia State	W	75-70
2/16	* Campbell	W	66-53
2/21	* at Florida Atlantic	L	49-80
2/23	* at UCF	W	60-55
2/28	* Troy	L	64-74
3/2	* Mercer	W	66-64
3/7	\$ vs. UCF	W	67-61
3/8	\$ vs. Georgia State	L	53-63
* A-Sun Game			
# Hatter Classic (DeLand, Fla.)			
\$ A-Sun Tournament (Troy, Ala.)			

2002-03 6-21 (4-12 A-Sun)

Date	Opponent	W/L	Result
11/22	@ Canisius	L	68-104
11/23	@ Florida A&M	L	51-70
11/26	at Bethune-Cookman	L	62-69
11/29	Chicago State	L	42-63
12/6	! Hofstra	L	63-71
12/7	! Long Beach State (OT)	L	67-71
12/16	Savannah State	W	59-48
12/28	& Rhode Island	L	38-67
12/29	& Lipscomb	L	61-77
1/4	at #16 South Carolina	L	39-101
1/6	at Charleston Southern	L	56-57
1/9	* Florida Atlantic	L	70-86
1/11	* UCF	L	52-75
1/18	* Jacksonville	W	66-57
1/23	* at Troy	L	53-72
1/25	* at Mercer	L	69-84
1/30	* Campbell	W	82-74
2/1	* Gardner-Webb	W	82-78
2/6	* at Samford	L	48-52
2/8	* Belmont (OT)	L	79-85
2/13	* at Georgia State	L	50-77
2/15	* at Jacksonville State	L	71-80
2/20	* Mercer	W	49-46
2/22	* Troy	L	67-75
3/1	* at Jacksonville	L	71-80
3/6	* at UCF	L	56-59
3/8	* at Florida Atlantic	L	79-91

* A-Sun game
 @ Eagle Classic (Ypsilanti, Mich.)
 ! Hatter Classic (DeLand, Fla.)
 & Hatter Christmas Classic (DeLand, Fla.)

2003-04 13-16 (10-10 A-Sun)

Date	Opponent	W/L	Result
11/21	at Auburn	L	37-92



YEAR-BY-YEAR RESULTS

11/25	Bethune-Cookman (OT)W	84-81
12/2	South Carolina L	66-94
12/5	! Central Conn. State L	49-52
12/6	! Delaware State (OT) L	49-60
12/17	* at Jacksonville W	72-55
12/20	Charleston Southern W	78-68
12/30	Canisius L	59-70
1/3	* UCF L	55-79
1/5	* Florida Atlantic W	76-72
1/8	* at Lipscomb W	67-63
1/10	* at Belmont L	58-65
1/17	* at Troy L	60-66
1/21	* Mercer W	80-62
1/24	* Georgia State L	55-62
1/29	* at Gardner-Webb W	77-72
1/31	* at Campbell L	64-76
2/5	* Jacksonville (OT) W	62-57
2/7	* Gardner-Webb W	68-54
2/9	* Campbell W	58-55
2/12	* at Georgia State L	79-86
2/14	* at Mercer (OT) W	76-72
2/21	* Troy L	48-61
2/26	* Belmont L	72-78
2/28	* Lipscomb W	65-50
3/4	* at Florida Atlantic L	66-72
3/6	* at UCF L	39-59
3/11	& vs. Belmont W	64-61
3/12	& vs. UCF L	52-64

! Hatter Classic, DeLand, Fla.

* A-Sun Game

& A-Sun Tournament, Dothan, Ala.

2004-05 17-14 (11-9 A-Sun)

Atlantic Sun Champions

Date	Opponent	W/L Result
11/19	at Bethune-Cookman W	70-64
11/28	at Wake Forest L	58-97
12/2	* at Campbell L	66-77
12/4	* at Gardner-Webb L	58-64
12/8	at Florida L	62-75
12/18	Florida A&M L	60-62
12/21	Southern Illinois W	63-55
12/30	Coll. of Charleston W	70-58
1/6	* Georgia State W	63-62
1/8	* Mercer (OT) W	64-62
1/10	at #18 Georgia L	42-97
1/13	* at Troy W	73-66
1/20	* at Belmont L	72-78
1/22	* at Lipscomb W	63-61

1/27	* UCF L	45-65
1/29	* Florida Atlantic L	66-67
2/2	* Jacksonville W	68-59
2/5	* at UCF L	49-54
2/7	* at Florida Atlantic L	74-77
2/10	* Lipscomb (4OT) W	92-88
2/12	* Belmont W	88-82
2/15	* at Jacksonville (OT) W	67-62
2/19	* Troy W	65-61
2/24	* at Mercer L	56-66
2/26	* at Georgia State L	67-72
3/3	* Campbell W	56-49
3/5	* Gardner-Webb W	66-57
3/10	! vs. Belmont W	68-54
3/11	! vs. UCF W	61-59
3/12	! vs. Georgia State W	88-62
3/20	\$ vs. #4 LSU L	36-70

* A-Sun game

! A-Sun Tournament, Dothan, Ala.

\$ NCAA 1st Round, Knoxville, Tenn.

2005-06 9-19 (7-13 A-Sun)

Date	Opponent	W/L Result
11/20	at #1 Tennessee L	33-83
11/22	at Kentucky L	38-84
11/27	at Florida L	56-85
12/1	* at Campbell L	50-68
12/3	* at Gardner-Webb L	53-62
12/5	at Coll. of Charleston L	47-54
12/17	at Florida A&M L	49-58
12/19	Bethune-Cookman W	68-51
12/30	Quinnipiac W	67-59
1/5	* Mercer L	44-53
1/7	* at Florida Atlantic L	55-57
1/12	* Belmont L	55-76
1/14	* Lipscomb W	70-62
1/19	* at North Florida L	55-61
1/21	* at Jacksonville L	59-71
1/26	* ETSU L	51-61
1/28	* Kennesaw State W	72-64
2/2	* at Lipscomb L	37-54
2/4	* at Belmont L	26-65
2/8	* Florida Atlantic (OT) W	64-63
2/10	* at Mercer L	55-60
2/16	* Gardner-Webb W	67-59
2/18	* Campbell W	64-50
2/23	* at Kennesaw State W	58-55
2/25	* at ETSU L	59-80
3/2	* North Florida W	66-60

3/4	* Jacksonville L	70-75
3/9	! vs. Belmont L	49-63
* A-Sun Game		
! A-Sun Tournament, Dothan, Ala.		

2006-07 5-25 (5-13 A-Sun)

Date	Opponent	W/L Result
11/10	at North Carolina A&T L	49-61
11/12	at Georgia Southern L	46-62
11/16	at Bethune-Cookman L	55-60
11/21	at USF L	52-95
11/25	at Southeastern La. L	52-58
11/30	* Kennesaw State (OT) W	57-49
12/2	* ETSU L	69-78
12/6	at #25 Florida State L	44-70
12/16	Florida A&M L	73-77
12/18	at Florida L	55-72
12/21	South Alabama (OT) L	50-57
12/31	Hofstra L	39-70
1/2	Navy L	56-61
1/6	* at Mercer W	57-50
1/11	* at Belmont L	47-73
1/13	* at Lipscomb L	53-71
1/18	* Campbell W	67-60
1/20	* Gardner-Webb W	69-52
1/25	* at Jacksonville L	55-60
1/27	* at North Florida L	61-75
2/4	* Mercer L	56-66
2/8	* Lipscomb L	57-59
2/10	* Belmont L	56-72
2/15	* at Gardner-Webb L	47-61
2/17	* at Campbell L	60-78
2/22	* North Florida W	72-50
2/24	* Jacksonville L	59-66
3/2	* at ETSU L	53-61
3/4	* at Kennesaw State L	61-72
3/8	! vs. Jacksonville L	61-74

* A-Sun Game

! A-Sun Tournament (Dothan, Ala.)

2007-08 9-21 (7-9 A-Sun)

Date	Opponent	W/L Result
11/9	North Carolina A&T L	60-78
11/11	Georgia Southern L	51-67
11/14	Bethune-Cookman W	62-48
11/17	Coastal Carolina L	41-51
11/20	at USF L	44-86
11/26	at Florida L	50-54
12/1	at South Alabama L	43-54

12/3	at Florida A&M L	37-54
12/17	Southeastern La. L	48-82
12/20	Furman L	55-64
12/22	Presbyterian W	68-61
12/31	UCF L	43-65
1/5	* at North Florida L	36-44
1/7	* at Jacksonville L	60-77
1/12	* at FGCU L	44-65
1/17	Savannah State (OT) L	56-58
1/19	* Mercer W	74-70
1/21	* Kennesaw State L	59-66
1/26	* at Campbell L	45-65
1/28	* at Gardner-Webb (OT)W	71-68
2/2	* at Lipscomb L	56-65
2/4	* Belmont L	63-74
2/9	* ETSU L	62-73
2/11	* USC Upstate W	64-51
2/16	* at Mercer W	77-65
2/18	* at Kennesaw State W	55-54
2/23	* FGCU L	44-58
2/28	* North Florida W	60-45
3/1	* Jacksonville W	60-57
3/5	! vs. Jacksonville L	47-61

* A-Sun Game
! A-Sun Tournament (Nashville, Tenn.)

2008-09 8-22 (5-15 A-Sun)

Date	Opponent	W/L Result
11/14	at UAB L	58-73
11/16	Norfolk State W	84-70
11/18	at USF L	55-103
11/20	at Florida L	46-82
11/25	at Southeastern La. L	60-66
12/4	* FGCU W	77-68
12/15	* Campbell W	60-50
12/18	at Presbyterian W	67-63
12/20	% vs. Coastal Carolina L	49-51
12/22	at Bethune-Cookman W	74-73
12/31	at Arkansas L	44-85
1/3	* at Belmont L	60-63
1/5	* at Lipscomb W	65-51
1/8	* USC Upstate L	54-57
1/10	* ETSU L	52-53
1/15	* at Kennesaw State W	77-65
1/17	* at Mercer L	44-58
1/22	* North Florida L	52-62
1/24	* Jacksonville L	43-66
1/26	* at FGCU L	66-77
1/29	* Belmont L	70-72

1/31	* Lipscomb W	63-46
2/5	* at ETSU L	63-92
2/7	* at USC Upstate L	61-75
2/12	* Mercer L	67-71
2/14	* Kennesaw State L	51-64
2/19	* at Jacksonville L	51-67
2/21	* at North Florida (OT) L	56-60
2/28	* at Campbell L	57-67
3/5	! vs. Mercer L	51-84

* A-Sun Game

% Crescent Bank Carolinas Challenge
(Myrtle Beach, S.C.)

! A-Sun Tournament (Nashville, Tenn.)

2009-10 6-24 (6-14 A-Sun)

Date	Opponent	W/L Result
11/14	at Florida L	63-85
11/17	Saint Leo L	54-58
11/20	at #10 Florida State L	35-101
11/25	at Savannah State L	49-54
12/1	at St. John's L	51-87
12/5	* FGCU L	43-70
12/13	at Furman L	60-76
12/17	* USC Upstate W	69-61
12/21	Bethune-Cookman L	60-65
12/28	^ St. Francis (Pa.) L	61-63
12/29	^ Buffalo L	53-65
1/2	* at Lipscomb L	60-79
1/4	* at Belmont L	69-74
1/7	* Jacksonville W	68-62
1/9	* North Florida W	58-56
1/14	* at ETSU L	59-78
1/16	* at Campbell L	46-61
1/21	* Mercer L	57-69
1/23	* Kennesaw State W	62-59
1/27	* at FGCU L	44-68
1/30	* at Mercer L	51-65
2/1	* at Kennesaw State W	54-51
2/4	* Campbell L	61-70
2/6	* ETSU L	55-57
2/11	* at North Florida L	33-42
2/13	* at Jacksonville L	47-61
2/18	* Belmont L	52-79
2/20	* Lipscomb W	56-45
2/27	* at USC Upstate L	72-88
3/3	! vs. ETSU L	49-84

* A-Sun Game

^ Hatter Classic (DeLand, Fla.)

! A-Sun Tournament (Macon, Ga.)



YEAR-BY-YEAR RESULTS

2010-11 20-13 (13-7 A-Sun)

Atlantic Sun Champions

Date	Opponent	W/L	Result
11/13	Saint Leo	W	73-37
11/17	at USF	L	42-80
11/21	Georgia State	L	61-70
11/27	at Miami (Ohio)	L	60-77
11/29	Jacksonville State	W	70-52
12/2	* at Jacksonville	L	61-76
12/4	* at North Florida	W	75-62
12/14	Georgia Southern	L	49-54
12/20	^ Youngstown State	W	79-67
12/21	^ Maine	W	76-70
12/30	at #23 Florida State	L	44-92
1/3	* Lipscomb (OT)	L	72-73
1/5	* Belmont	L	45-59
1/8	* at USC Upstate	W	74-65
1/10	* at ETSU (OT)	L	74-78
1/15	* Mercer	W	67-59
1/17	* Kennesaw State	W	74-60
1/20	* FGCU	W	70-52
1/22	* at Campbell	L	80-93
1/29	* at Belmont	W	70-60
1/31	* at Lipscomb	W	78-53
2/5	* ETSU	L	62-80
2/7	* USC Upstate	W	80-76
2/12	* at Kennesaw State	W	65-52
2/14	* at Mercer	W	71-62
2/17	* Campbell	W	81-67
2/21	* at FGCU	L	59-64
2/24	* North Florida	W	57-51
2/26	* Jacksonville	W	69-51
3/2	! vs. Kennesaw State	W	65-47
3/4	! vs. Belmont	W	48-46
3/5	! vs. Jacksonville	W	69-50
3/19	\$ at #4 Tennessee	L	34-99

* A-Sun Game
 ^ Hatter Classic (DeLand, Fla.)
 ! A-Sun Tournament (Macon, Ga.)
 \$ NCAA 1st Round (Knoxville, Tenn.)

2011-12 23-11 (12-6 A-Sun)

Date	Opponent	W/L	Result
11/11	Palm Beach Atlantic	W	63-52
11/14	at Florida	L	57-71
11/18	vs. Niagara	W	67-52
11/19	vs. Bradley	W	73-63
11/20	at Winthrop	W	74-72

11/25	Miami (Ohio)	W	71-62
11/28	at USF	L	62-77
12/1	* ETSU	W	68-60
12/4	at Ball State (2ot)	L	73-78
12/8	at Georgia Southern	W	61-51
12/11	at Bethune-Cookman	W	82-64
12/17	* USC Upstate	W	69-54
12/20	^ Campbell	W	70-55
12/21	^ Florida Atlantic	W	52-37
1/2	* at Kennesaw State	W	65-55
1/4	* at Mercer	W	89-84
1/7	* Jacksonville (2ot)	W	93-86
1/9	* North Florida	W	63-55
1/12	* at Lipscomb	W	74-63
1/14	* at Belmont	L	58-65
1/21	* FGCU	L	55-59
1/26	* Kennesaw State	W	73-68
1/28	* Mercer	W	68-46
2/2	* at Jacksonville	W	73-63
2/4	* at North Florida	L	56-59
2/9	* Belmont	W	68-46
2/11	* Lipscomb	W	74-59
2/18	* at FGCU	L	56-79
2/23	* at ETSU	L	72-74
2/25	* at USC Upstate	L	68-81
2/29	! vs. USC Upstate	W	72-59
3/2	! vs. Jacksonville	W	67-60
3/3	! vs. FGCU	L	39-67
3/15	\$ at Fla. International	L	47-75

2012-13 24-9 (14-4 A-Sun)

Atlantic Sun Champions

Date	Opponent	W/L	Result
11/9	& vs. Hofstra	L	75-77
11/10	at USF	L	48-70
11/16	Florida A&M	W	88-67
11/18	at Florida State	L	44-76
11/20	Bethune-Cookman	W	66-52
11/25	Ball State	W	78-66
12/4	Lynn University	W	66-51
12/8	at Charlotte	L	73-81
12/15	at Florida Atlantic	W	78-66
12/18	^ Georgia Southern	W	70-39
12/19	^ UNC Asheville	W	74-47

12/31	* at Mercer	W	74-41
1/2	* at Kennesaw State	W	57-52
1/5	* North Florida	W	71-57
1/7	* Jacksonville	W	73-56
1/12	* at USC Upstate	W	84-66
1/14	* at ETSU	W	71-55
1/19	* Lipscomb	W	92-51
1/21	* Northern Ky.	W	62-39
1/26	* at FGCU	L	55-74
2/2	* at North Florida	L	52-56
2/4	* at Jacksonville	W	72-51
2/9	* ETSU	W	74-65
2/11	* USC Upstate	W	79-55
2/16	* at Northern Ky.	L	68-73
2/18	* at Lipscomb	W	68-54
2/23	* FGCU	L	55-72
2/28	* Kennesaw State	W	74-46
3/2	* Mercer	W	74-60
3/6	! vs. ETSU	W	66-55
3/8	! at Mercer	W	67-52
3/9	! vs. FGCU	W	70-64
3/23	\$ vs. #11 UCLA	L	49-66

& - WBI Tip-Off Classic (Daytona Beach)
 ^ - Hatter Classic (DeLand)
 * - A-Sun game
 \$ - A-Sun tournament (Macon, Ga.)
 @ - NCAA 1st Round (Columbus, Ohio)

ALL-TIME OVERTIME GAMES

DATE	OPPONENT	RESULT		
2/11/82	Florida Southern	W, 78-72	12/7/02	Long Beach State L, 67-71
1/2/87	DePaul (2OT)	W, 93-88	2/8/03	Belmont L, 79-85
2/24/88	at USF	L, 76-77	11/25/03	Bethune-Cookman W, 84-81
1/3/89	Eastern Kentucky (3OT)	W, 102-98	12/6/03	Delaware State L, 49-60
3/3/89	vs. Mercer	W, 70-69	2/14/04	at Mercer W, 76-72
12/30/89	Maine	L, 78-86	1/8/05	Mercer W, 64-62
11/27/90	USF (2OT)	L, 85-89	2/10/05	Lipscomb (4OT)* W, 92-88
12/2/92	at Bethune-Cookman	L, 87-72	2/15/05	at Jacksonville W, 67-62
1/14/93	at College of Charleston	L, 85-87	2/8/06	Florida Atlantic W, 64-63
11/25/94	vs. Chattanooga	W, 67-63	11/30/06	Kennesaw State W, 57-49
11/26/94	vs. UL-Lafayette (2OT)	W, 69-61	12/21/06	South Alabama L, 50-57
1/21/95	at Georgia State	W, 67-61	1/17/08	Savannah State L, 56-58
1/20/96	at Campbell	W, 69-66	1/28/08	at Gardner-Webb W, 71-68
1/3/98	UCF (2OT)	L, 99-102	2/21/09	at North Florida L, 56-60
1/21/99	Florida Atlantic	W, 78-75	1/3/11	Lipscomb L, 72-73
3/4/99	vs. UCF	L, 85-89	1/10/11	at ETSU L, 74-78
1/15/00	Florida Atlantic	L, 74-78	12/4/11	at Ball State (2OT) L, 73-78
12/2/00	Coll. of Charleston (2OT)	W, 95-88	1/7/12	Jacksonville (2OT) W, 93-86
1/27/01	Mercer	W, 63-58	Overall: 21-18 Home: 12-11	
12/1/01	at Mercer (3OT)	W, 90-81	A-Sun: 12-7 Away: 6-6	
12/20/01	Manhattan	L, 63-66	Tourney: 1-3 Neutral: 3-1	

* Tied NCAA Record



Stetson won the Atlantic Sun Conference Championship in 2011 (top) and 2013 (bottom).



YEAR-BY-YEAR SUMMARY SINCE 1975-76

Year ¹	Head Coach	Overall	Home ²	Away	Neutral	Conference ³	Home	A/N	Place	Misc.
1975-76	Ann Osborn Owens	1-9	1-4	0-5	0-0					
1976-77	Sharon Sheperd	4-15	4-6	0-9	0-0					
1977-78	Jim Bambrick	9-15	3-3	3-6	3-6					
1978-79	Kelly Jordan	10-12	6-5	3-6	1-1					
1979-80	Kelly Jordan	13-12	9-7	4-4	0-1					
1980-81	Kelly Jordan	16-13	8-5	7-6	1-2					
1981-82	Kelly Jordan	7-20	4-9	3-10	0-1					
1982-83	Kelly Jordan	4-24	4-12	0-10	0-2					
1983-84	Kelly Jordan	3-24	3-11	0-11	0-2					
1984-85	Nancy Nichols	10-20	5-11	4-5	1-4					
1985-86	Nancy Nichols	12-15	9-6	3-8	0-1	3-7	3-2	0-5	T-5th	
1986-87	Nancy Nichols	21-8	14-3	6-4	1-1	7-3	4-1	3-2	T-2nd	
1987-88	Nancy Nichols	17-12	10-6	7-6	0-0	7-5	4-2	3-3	4th	
1988-89	Nancy Nichols	18-11	11-4	4-7	3-0	7-5	4-2	3-3	T-2nd	
1989-90	Nancy Nichols	7-21	4-10	2-9	1-2	5-7	3-3	2-4	T-4th	
1990-91	Caren Truske	1-26	1-15	0-9	0-2	1-11	1-5	0-6	7th	
1991-92	Caren Truske	5-23	4-9	1-12	0-2	3-9	2-4	1-5	7th	
1992-93	Caren Truske	8-19	6-7	1-10	1-2	5-7	4-2	1-5	T-4th	
1993-94	Dee Romine	15-13	9-4	5-7	1-2	6-6	3-3	3-3	4th	
1994-95	Dee Romine	16-10	10-4	5-4	1-2	11-5	6-2	5-3	3rd	
1995-96	Dee Romine	19-9	9-5	8-3	2-1	12-4	6-2	6-2	2nd	
1996-97	Dee Romine	13-14	8-4	4-8	1-2	10-6	7-1	3-5	3rd	
1997-98	Dee Romine	9-17	7-7	2-9	0-1	5-11	4-4	1-7	9th	
1998-99	Dee Romine	7-20	4-10	2-9	1-1	5-11	4-4	1-7	T-7th	
1999-00	Dee Romine	10-18	7-9	3-7	0-2	6-12	3-6	3-6	T-6th	
2000-01	Dee Romine	22-7	14-1	7-4	1-2	13-5	8-1	5-4	3rd	
2001-02	Dee Romine	14-15	9-7	4-7	1-1	12-8	8-2	4-6	5th	
2002-03	Dee Romine	6-21	5-9	1-10	0-2	5-11	4-4	1-7	5th/South	
2003-04	Dee Romine	13-16	8-8	4-7	1-1	10-10	6-4	4-6	8th	
2004-05	Dee Romine	17-14	10-3	4-10	3-1	11-9	8-2	3-7	5th	NCAA
2005-06	Dee Romine	9-19	8-4	1-14	0-1	7-13	6-4	1-9	8th	
2006-07	Dee Romine	5-25	4-9	1-15	0-1	5-13	4-5	1-8	9th	
2007-08	Dee Romine	9-21	6-11	3-9	0-1	7-9	4-4	3-5	T-8th	
2008-09	Lynn Bria	8-22	4-7	4-13	0-2	5-15	3-7	2-8	T-9th	
2009-10	Lynn Bria	6-24	5-9	1-14	0-1	6-14	5-5	1-9	10th	
2010-11	Lynn Bria	20-13	11-5	6-8	3-0	13-7	7-3	6-4	T-3rd	NCAA
2011-12	Lynn Bria	23-11	12-1	7-9	4-1	12-6	8-1	4-5	2nd	WNIT
2012-13	Lynn Bria	24-9	14-1	8-6	2-2	14-4	8-1	6-3	2nd	NCAA
Totals	38 Seasons	431-617	270-251	128-310	33-56	213-233	137-86	76-147		

NOTES: 1) The Hatters played in the AIAW from 1977-1982. The NCAA began sponsoring women's basketball in 1981-82. The AIAW folded after one year of joint sponsorship. 2) While most of Stetson's home games have been played at the Edmunds Center, from the 1985-86 season to the 1988-89 season, the Hatters played some home games at the Ocean Center in Daytona Beach. 3) Stetson was a charter member of the New South Women's Athletic Conference (NSWAC) from 1985-86 to 1990-91. The Trans America Athletic Conference (TAAC) absorbed the NSWAC in Spring 1991. The TAAC changed its name to the Atlantic Sun Conference in June 2001.

COACHING HISTORY

Coach	Years	Seasons	Record	Pct.
C.E. Pelot	1906	1	1-1	.500
Fred Botts	1907-1908	2	2-1	.667
Fred Cochrane	1909-14	6	1-0	1.000
John Weir	1915	1	3-1	.750
Carl Farriss	1916-1928	13	9-0	1.000
Larry Bernard	1929	1	0-1	.000
Ms. Robinson	1930	1	N/A	.000
Pauline Foster-Bennett	1946-1947	2	5-5	.500
MODERN ERA BEGINS IN 1975-76				
Ann Osborn Owens	1975-76	1	1-9	.100
Sharon Sheperd	1976-77	1	4-15	.211
Jim Bambrick	1977-78	1	9-15	.375
Kelly Jordan	1978-79 - 1983-84	6	53-105	.335
Nancy Nichols	1984-85 - 1989-90	6	85-87	.489
Caren Truske	1990-91 - 1992-93	3	14-68	.170
Dee Romine	1993-94 - 2007-08	15	184-239	.435
Lynn Bria	2008-09 - present	5	81-79	.506
Totals		64	452-626	.419

EDMUNDS CENTER

Year	Record	Pct.	Year	Record	Pct.
1975-76	1-4	.200	1995-96	9-5	.600
1976-77	4-6	.400	1996-97	8-4	.666
1977-78	3-3	.500	1997-98	7-7	.500
1978-79	6-5	.545	1998-99	4-10	.286
1979-80	9-7	.563	1999-00	7-9	.438
1980-81	8-5	.615	2000-01	14-1	.933
1981-82	4-9	.308	2001-02	9-7	.563
1982-83	4-12	.250	2002-03	5-9	.357
1983-83	3-11	.214	2003-04	8-8	.500
1984-85	5-11	.313	2004-05	10-3	.769
1985-86	7-4	.636	2005-06	8-4	.666
1986-87	13-3	.813	2006-07	4-9	.308
1987-88	9-6	.600	2007-08	6-11	.353
1988-89	11-3	.786	2008-09	4-7	.364
1989-90	4-10	.286	2009-10	5-9	.357
1990-91	1-15	.063	2010-11	11-5	.688
1991-92	4-9	.308	2011-12	12-1	.923
1992-93	6-7	.462	2012-13	14-1	.933
1993-94	9-4	.692	Totals	266-248	.518
1994-95	10-4	.714			



ALL-TIME RECORD VS. OPPONENTS

Opponent	First Meeting	Last Meeting	Series Record
Albany	2000	2000	1-0
Alcorn State	1998	1998	0-1
Appalachian State	1988	1988	0-1
Arkansas	2008	2008	0-1
Armstrong Atlantic	1981	1981	0-1
Army	1996	1996	1-0
Auburn	2003	2003	0-1
Ball State	1992	2012	2-2
Belhaven	1980	1980	1-0
Belmont	2002	2012	7-17
Bethel	1982	1982	0-1
Bethune-Cookman	1977	2012	15-16
Bradley	1993	2011	1-1
Brevard CC	1975	1980	3-5
Brooklyn	1990	1990	0-1
Broward CC	1977	1977	0-1
Brown	1985	1985	0-1
Bucknell	1988	1988	1-0
Buffalo	1993	2009	0-2
Campbell	1991	2011	15-20
Canisius	2002	2003	0-2
Cathedral College	1915	1921	3-1
Central Connecticut State	2003	2003	0-1
Charleston Southern	2003	2003	1-1
Charlotte	1990	2012	0-2
Chattanooga	1994	1994	0-1
Chicago State	1993	2002	1-1
Cincinnati	1987	1987	0-1
Clearwater Christian	1977	1977	1-0
Coastal Carolina	2007	2008	0-2
College of Charleston	1980	2005	11-7
Columbia	1985	1987	1-1
Cornell	1987	2001	1-2
Dartmouth	1992	1992	1-0
Davidson	1985	2000	2-0
Delaware State	2003	2003	0-1
DePaul	1987	1987	1-0
Detroit	1996	1996	0-1
Drake	1995	1995	0-1
Drexel	1998	1998	0-1
Duke	1982	1984	0-3
East Carolina	1981	1988	1-1
Eastern Kentucky	1986	1989	3-0
Eastern Michigan	1999	1999	0-1
Eckerd	1975	1981	3-2
Edward Waters	1979	1980	2-0
ETSU	1995	2013	5-13

Opponent	First Meeting	Last Meeting	Series Record
Fairfield	1983	1983	0-1
Fairleigh Dickinson	1985	1985	1-0
FIU	1978	2011	4-29
Flagler	1976	1983	6-10
Florida	1980	2011	3-23
Florida A&M	1978	2012	7-31
Florida Atlantic	1985	2012	22-14
Florida Female College	1907	1908	1-1
Florida Gulf Coast	2008	2013	3-11
Florida Southern	1928	1988	17-10
Florida State	1977	2012	3-17
Fordham	1985	1992	1-2
Furman	1979	2009	2-3
Gardner-Webb	2003	2008	7-3
Georgia	1988	2005	0-3
Georgia Southern	1980	2012	11-22
Georgia Southwestern	1985	1985	0-1
Georgia State	1983	2010	23-24
Georgia Tech	1983	1993	0-4
Hofstra	1991	2012	1-3
Howard	1985	1986	1-1
Illinois-Chicago	1997	1997	0-1
Indiana	1999	1999	0-1
IUPUI	1984	1984	1-1
Iona	1995	1995	1-0
Jacksonville	2000	2013	18-14
Jacksonville Navy Waves	1946	1946	0-1
Jacksonville State	1996	2010	9-6
Kent State	1990	1990	0-1
Kentucky	1989	2005	0-2
Kennesaw State	2006	2013	14-3
Liberty	1996	1996	1-0
Lipscomb	2002	2013	13-7
Long Beach State	2002	2002	0-1
LSU	2005	2005	0-1
Louisiana Tech	1990	1990	0-1
Loyola (Ill.)	1993	1993	0-1
Lynn	2012	2012	1-0
Maine	1989	2010	1-2
Manatee CC	1975	1975	0-1
Manhattan	1991	2001	1-2
Marist	1986	1986	1-0
Marquette	1986	1991	1-1
Maryland-Eastern Shore	1991	1991	0-1
Memphis	1992	1992	0-1
Mercer	1979	2013	36-29
Miami (Fla.)	1977	1991	3-19

Opponent	First Meeting	Last Meeting	Series Record
Miami (Ohio)	1987	2011	1-3
Miami Dade-North	1977	1977	0-1
Miami Dade-South	1976	1977	0-3
Minnesota	1998	1998	0-1
Mississippi	1997	1997	0-1
Mississippi State	1989	1989	0-1
Monmouth	1999	1999	0-1
Monclair State	1984	1984	0-1
Navy	2000	2007	1-1
Nebraska	1997	1997	0-1
New Hampshire	1990	1990	0-1
New Orleans	1983	1991	0-9
Niagara	1999	2011	2-0
Nicholls State	1992	1992	1-0
Norfolk State	2008	2008	1-0
North Carolina	1980	1992	1-3
North Carolina A&T	2006	2007	0-2
North Carolina State	1980	1980	0-1
North Florida	2006	2013	8-8
Northern Illinois	1984	1997	0-2
Northern Iowa	1987	1987	1-0
Northern Kentucky	2013	2013	1-1
Northeastern	1996	1996	0-1
NW Missouri State	1983	1983	0-1
Ohio	1997	1997	0-1
Old Dominion	1992	1992	0-1
Palm Beach Atlantic	2011	2011	1-0
Pennsylvania	1988	1998	1-1
Portland State	1996	2000	1-1
Prairie View A&M	1998	1998	1-0
Presbyterian	2007	2008	2-0
Princeton	1986	1990	1-1
Puerto Rico-Mayaguez	1999	2001	2-0
Queens College	1985	1985	1-0
Quinnipiac	2005	2005	1-0
Rhode Island	2002	2002	0-1
Richmond	1988	1988	0-1
Rider	1994	1994	0-1
Robert Morris	1988	1988	1-0
Rollins	1906	1986	16-4
Ruskin	1915	1915	2-0
Saint Joseph's	1993	1993	0-1
Saint Leo	1978	2010	9-1
Saint Louis	1993	1998	1-1
St. Bonaventure	1996	1996	0-1
St. Francis (Pa.)	2009	2009	0-1
St. John's	2009	2009	0-1

Opponent	First Meeting	Last Meeting	Series Record
St. Pete JC	1947	1947	2-0
Samford	1998	2003	4-6
Savannah State	2002	2009	1-2
Shorter	1921	1921	1-0
Siena	1991	1991	0-1
South Alabama	1984	2007	0-5
South Carolina	1982	2003	0-4
Southeast Missouri State	1982	1982	0-1
Southeastern Bible	1975	1975	1-0
Southeastern Louisiana	1983	2008	6-11
Southern Illinois	2005	2005	1-0
Southern Mississippi	1991	1991	0-1
Stony Brook	1999	1999	0-1
Tampa	1947	1984	10-6
TCNJ	1978	1978	0-1
Tennessee	1987	2005	0-4
Tennessee Temple	1975	1975	0-1
Tennessee-Martin	1982	1993	1-1
Tennessee Tech	1986	1995	0-2
Texas A&M-Corpus Christi	1999	1999	1-0
Texas State	2000	2000	1-0
Towson	2000	2000	1-0
Troy	1994	2005	6-11
Tulane	1985	1985	0-1
UAB	1984	2008	0-2
UCF	1978	2007	26-33
UL-Lafayette	1994	1997	1-0
UMKC	1990	1990	0-1
UNC Asheville	2012	2012	1-0
UNC Greensboro	1992	1992	0-1
Upper Iowa	1978	1980	1-1
USC Upstate	2008	2013	8-4
USF	1978	2012	11-24
UTEP	1997	1997	1-0
VCU	1986	1986	0-1
Virginia Tech	1995	1995	1-0
Wake Forest	1981	2004	1-5
Welch W.A.C.S.	1946	1946	2-0
Western Carolina	1989	1994	1-1
Western Kentucky	1985	1985	0-1
William Carey	1981	1981	0-1
Winthrop	1996	2011	3-0
Wright State	1998	1998	0-1
Xavier	1987	1989	2-0
Yale	1980	1980	0-1
Youngstown State	2010	2010	1-0



THIS IS ... THE ATLANTIC SUN CONFERENCE



For 35 years, the Atlantic Sun Conference has supported its member institutions in providing intercollegiate athletics programs committed to Building Winners for Life. The A-Sun accomplishes this mission by maintaining the highest standards in academic and athletic achievement, creating a balance between student and athlete. Adding an emphasis on sportsmanship in the competitive arena and fostering leadership opportunities through community service, the A-Sun, its member institutions and its student-athletes aim for an overall educational experience that is successful in Building Winners for Life.

BUILDING

The student-athletes of the A-Sun consistently achieve academic accolades on a national level ...

- As a whole, 64 percent of all student-athletes earned All-Academic status after achieving at least a 3.0 GPA last year. Each of the totals for Presidential Scholar (3.8+ GPA), Commissioner Scholar (3.6-3.79 GPA) and Conference Scholar (3.4-3.59 GPA) were above those for 2011-12.
- The A-Sun recognized 1,500 student-athletes as All-Academic selections, a total also up from last year by 84.
- For the fourth consecutive year, the A-Sun had at least 90 percent of its teams earn the NSCAA Team Academic Award for posting a team GPA of 3.0 or better.
- The Atlantic Sun Conference set a new high with seven teams receiving the American Volleyball Coaches Association (AVCA) Team Academic Award for the 2011-12 season by their maintaining at least a 3.30 cumulative team grade-point average on a 4.0 scale or a 4.10 cumulative team GPA on a 5.0 scale. The A-Sun's total ranks it in a tie for second among the 31 NCAA Division I conferences. The A-Sun's total ranks it in a tie for second among the 31 NCAA Division I conferences.

WINNERS

... while performing at a high level in the competitive arena ...

- The A-Sun placed a conference record of four women's basketball teams in postseason play, including Stetson in the NCAA Tournament.
- FGCU men's basketball's historic postseason run includes its first A-Sun title, becoming the first 15-seed to make the Sweet 16 of the NCAA Tournament and the first A-Sun team to advance to the Sweet 16.
- Softball continued its pursuit of becoming a multi-bid sport in 2013 as the league posted the eighth-best RPI in the NCAA, its fifth straight season being ranked in the top-12 and boasted seven top-100 teams including Stetson (85).
- Men's Golf continued to grow into one of the conference's strongest national sports. North Florida became the first A-Sun team to claim a NCAA Regional title in Tallahassee, while Kennesaw State also returned to the NCAA Regionals for the third straight year. Representatives of four schools also participated in NCAA Regional play in 2013.
- The A-Sun conducted its inaugural season of women's acrosse, the second of three sports the A-Sun has added since 2011. The A-Sun also became the first Division I conference to receive an automatic bid to the AVCA Sand Volleyball National Championship.

FOR LIFE!

...and at the same time preparing themselves to become valuable members of their community.

- A total of 84 A-Sun teams met or exceeded the most recent fouryear Division I APR of 974. While all exceeded the standard APR multi-year average of 900, even when using the projected future APR multi-year standard of 930, 98 percent of the 155 A-Sun teams in the 2011-12 measure posted above the average.
- The ninth annual Atlantic Sun Student-Athlete Advisory Committee (SAAC) fundraising competition raised more than \$56,000 to benefit charities selected by the SAAC at each of the 10 A-Sun institutions. The total shatters the previous high mark of 22,209.68, set just last year.
- Six Atlantic Sun Conference member institutions were named to the 2012 President's Higher Education Community Service Honor Roll, two with distinction. That number places the A-Sun among the top half of Division I conferences, as only 12 of 31 conferences had six or more schools recognized.
- Since opening in 1997, Florida Gulf Coast University has amassed more than one million service-learning hours and earned national recognition for its program.

Headquartered in Macon, Ga., the A-Sun footprint reaches into seven of the top media markets in the Southeast. The A-Sun includes a blend of the most prestigious and dynamic private and public institutions in the region: East Tennessee State University, Florida Gulf Coast University, Jacksonville University, Kennesaw State University, Lipscomb University, Mercer University, University of North Florida, Northern Kentucky University, University of South Carolina Upstate and Stetson University.



This Is ... Stetson University

Location

- The DeLand campus, 25 miles from Daytona Beach and 35 miles from Orlando, is home to the College of Arts and Sciences, School of Business Administration and School of Music.
- The College of Law is in St. Petersburg/Gulfport.
- The Tampa Law Center is in downtown Tampa.
- The Stetson University Center at Celebration is in the Orlando area.

Accreditation and Degrees

Stetson University is accredited by the Commission on Colleges of the Southern Association of Colleges and Schools to award:

- bachelor's, master's and Educational Specialist degrees in the College of Arts & Sciences,
- bachelor's and master's degrees in the School of Business Administration,
- bachelor's degrees in the School of Music,
- the Juris Doctor and Master of Laws degrees in the College of Law,
- a joint J.D.-M.B.A. degree.

The university's programs are accredited by:

- AACSB International-The Association to Advance Collegiate Schools of Business,
- American Bar Association,
- American Chemical Society,
- National Association of Schools of Music,
- National Council for Accreditation of Teacher Education.
- Council for Accreditation of Counseling and Related Educational Programs (CACREP), a specialized accrediting body recognized by the Council for Higher Education Accreditation (CHEA).



DELAND CAMPUS INFORMATION

Facilities

Stetson University was founded in DeLand in 1883, and the 175-acre DeLand campus is listed on the National Register of Historic Places. Recent improvements to the DeLand campus include:

- \$6.7 million athletics complex, including a field house and four playing fields (under construction),
- addition of a coffeehouse in the Carlton Union Building (completed),
- renovation of Nemec Hall into pet-friendly housing (completed),
- renewal of landscaping and walkways in the campus core (ongoing),
- upgrades to classrooms and the addition of more energy-saving lighting (ongoing).

Recent additions to the DeLand campus include:

- \$8 million Science Center addition to the existing Sage Hall,
- Mary B. McMahan Hall, an addition to the School of Music's Presser Hall,
- Homer and Dolly Hand Art Center,
- Marshall and Vera Lea Rinker Environmental Learning Center.

Within the past eight years:

- a softball training facility was added at Patricia Wilson Field,
- 5 fraternity houses were renovated,
- 6 residential halls were built, 5 of which feature apartment-style living.

This Is ... Stetson University

Faculty

The DeLand campus has 243 full-time faculty members, 95 percent of whom hold Ph.D. or equivalent degrees and who teach undergraduate classes. Our student/faculty ratio is 12-to-1.

Student Body

Stetson's 2,500 undergraduates come from 43 states and 47 foreign countries; 56 percent of undergraduates are female and 44 percent are male.

Study Abroad

Stetson University students may study in other countries for a few weeks to a full semester. Faculty-led programs take place in Austria, Brazil, England, France, Germany, Guatemala, Hong Kong, mainland China, Mexico, Russia, Scotland and Spain. Certain School of Business Administration classes and programs include an overseas component to such locations as Hong Kong, Vietnam, Malaysia, South Africa, New Zealand and Australia.

Athletics

Stetson is a member of the NCAA Division I Atlantic Sun Conference and offers 18 intercollegiate sports: football, baseball, softball, volleyball, sand volleyball, men and women's basketball, men's and women's tennis, men's and women's golf, rowing, cross country, men's and women's lacrosse. The non-scholarship football program will be part of the Pioneer Football League and played its first games in the fall of 2013. The university also has a vibrant Club Sports program featuring Aikido, croquet, dance, equestrian, men's and women's lacrosse, mixed martial arts, sand volleyball, shooting, skydive, men's soccer, surf, swim, table tennis, tennis, triathlon and ultimate Frisbee.

Student Life

The DeLand campus alone is home to more than 90 student organizations, including service and special interest groups, student government, social fraternities and sororities, and 18 scholastic and honorary societies including Omicron Delta Kappa, Phi Beta Kappa and Alpha Kappa Psi.

Admission

Stetson seeks students with a challenging high school curriculum. The Fall 2012 incoming freshmen class had an average 3.77 GPA and a SAT average of 1717.

For more about Stetson University, visit stetson.edu.





Dr. Wendy Libby

UNIVERSITY PRESIDENT

Cornell, 1972

Fifth Year

Stetson University entered a new era of leadership in July 2009 when Dr. Wendy B. Libby became the university's ninth president. With a broad career in higher education and private industry, she is building on Stetson's values-centered heritage and tradition of academic excellence and community engagement.

Libby is leading a comprehensive strategic plan focusing innovation to drive Stetson from success to significance – through reinforcement of academic excellence, establishment of a Student Success program, campus infrastructure improvements and growth in recruitment and retention. She spearheaded a major landscaping and classroom improvement project and development of a DeLand Campus Plan as a guide for future growth. She has taken a progressive approach to residential life at Stetson, including introduction of pet-friendly residence halls and purchase of an apartment complex for student housing.

Athletics has grown dramatically under her leadership. Along with Director of Athletics Jeff Altier, Libby was integral in bringing football back to Stetson for the first time since 1956. Coming with the return of football was the construction of a \$6.7 million, 25,000-square foot athletic training facility, which opened in August, 2012. Other additions

include Division I women's lacrosse and sand volleyball programs, a robust Club Sports program, and a cooperative effort with the city of DeLand to renovate Spec Martin Stadium for the return of Hatter Football in 2013.

In 2010, Libby was appointed to the Mainstreet Community Bank Board of Directors. In July 2011, she was named to Volusia/Flagler Business Report's list of "Influential Women in Business."

Libby served as president of Stephens College in Columbia, Mo., from 2003-09, and as vice president for business affairs and chief financial officer at Furman University, Greenville, S.C., from 1995 to 2003. She has 28 years of administrative and teaching experience in higher education, at institutions including Westbrook College (now part of the University of New England), the University of Hartford, the University of Connecticut Health Center in Farmington, The Ohio State University and Cornell University.

A native of Brooklyn, N.Y., Libby earned her doctorate in Educational Administration from the University of Connecticut in 1994. Her undergraduate degree, in Biology with a concentration in Genetics, is from Cornell University. She earned an MBA, with a concentration in Finance, from Cornell's Johnson Graduate School of Management.

Libby is a member of numerous higher education organizations. In honor of her outstanding leadership, Libby received the 2007 Athena Award from the Columbia (Mo.) Chamber of Commerce Women's Network for her support of women in realizing their full leadership potential and for contributing to the quality of life in the community.

She and her husband, Dr. Richard M. Libby, have two sons, Glenn and wife Ginger, and Gregg and wife Lori, four grandchildren, a great-granddaughter, and three dogs. An avid reader, she enjoys cooking and entertaining.





Jeff Altier

DIRECTOR OF ATHLETICS

Stetson, 1982

17th Year



Jeff Altier, a 29-year veteran of the Stetson University athletic department, is in his 17th year as Director of Athletics. During his tenure, Altier has earned a reputation as an outstanding fundraiser and a leader with an eye on the future, and is noted for his active participation in the NCAA governance structure.

Altier, captain of the nationally-ranked 1982 Hatter baseball team, earned both his bachelor's and master's degrees from Stetson. Upon wrapping up his Stetson baseball career, he spent two years as a player/coach developing the sport in Perth, Australia. He then returned to Stetson as an assistant coach before being promoted to Ticket Manager, Director of Athletic Promotions, and then Associate Athletic Director. In these rolls, he spearheaded the department's development efforts as well as oversaw athletic marketing and promotions, concessions and travel coordination. He was named Director of Athletics in 1996.

Altier also served as Tournament Manager for the NCAA Division I Southeast First and Second Round Men's basketball tournament hosted by Stetson in 1993 and 1996 at the Orlando Arena, and as Tournament Director for the 1999, 2004, and 2014 tournament.

Stetson has taken great strides in the area of gender equity under Altier, increasing scholarships, participation opportunities and staffing for women's

athletics. The unprecedented success of the women's tennis, golf, soccer, basketball and softball teams in conference competition during Altier's tenure are evidence of his commitment to women's athletics. In fact, under his direction Stetson's women's and men's teams have won an impressive 15 conference championships.

A hallmark of Altier's professional career was the building of Stetson's \$4.5 million baseball facility, Melching Field at Conrad Park. Built in conjunction with the City of DeLand, Melching Field is regarded as one of the nation's premiere college baseball facilities. Altier then turned his attention to construction of an on-campus softball facility, which broke ground in 2002 and was ready for competition in February of 2003. Patricia Wilson Field has been named Collegiate Softball Field of the Year six times. He was also instrumental in securing new state-of-the-art field lighting for both the softball and soccer fields in 2005. Under his guidance, the Athletic Department has also seen the addition of the Wilson Athletic Center, a \$ 1.5 million health and wellness facility for the use of Stetson student-athletes.

Stetson athletics has continued to grow under Altier's guidance. Three new sports have recently been added - sand volleyball started competition in the spring of 2012, while women's lacrosse will start in the spring of 2013 and football will return in the

fall of 2013. The program is also growing in terms of staffing and facilities, with construction complete on the \$6.7 million, 25,000 square-foot Athletic Training Facility that houses offices, locker rooms, and sports medicine facilities for the football, women's lacrosse, and men's and women's soccer programs.

Altier's leadership has extended beyond campus, as he has taken on Atlantic Sun Conference leadership roles, chairing many committees and serving as conference vice-president. Additionally, he has served on the National Association of College Directors of Athletics Division IAAA board of directors, the NCAA A.E.C. Cabinet and is currently a member of the prestigious NCAA Leadership Council. Locally he has served as president of the DeLand Rotary Club, vice-president of the DeLand Sports Redevelopment Association, and is a graduate of Leadership DeLand and Leadership Orlando. He is currently a member of the board of directors of the Central Florida Sports Commission. Altier was honored as the West Volusia Sportsperson of the Year for 2004. In 2011 Altier was recognized by his peers in the National Association of Collegiate Director of Athletics as the Under Armour Southeast Region Division I Athletic Director of the Year.

Altier's family includes wife, Sarah (Booker) (Stetson B.A. '82, M.Ed. '96), and children Heath (Stetson M.B.A. '09), Brianne, and Garrett.



EDMUNDS CENTER



Edmunds Center - Home of the Hatters

The Stetson women's basketball team has called the J. Ollie Edmunds Center home since 1975, and the Hatters have won over 260 games in their 38 years on their home court. Entering the 2013-14 season, the Hatters were 30-2 over their last 32 games at home, including a 14-1 home record in 2012-13.

Also home to Stetson men's basketball and volleyball teams, the Edmunds Center houses coaches and staff offices, locker rooms, an equipment room, a ticket office, and a VIP suite.

The Edmunds Center was home to the men's 1991 and 1996 Trans America Athletic Conference Tournaments as well as the women's tournament in 1997. It also served as training camp site for the Orlando Magic of the National Basketball Association in 1992 and 1993, and hosted the NCAA Volleyball Tournament First Round in 1996.

Women's Basketball Year-By-Year at the Edmunds Center

Year	Record	Pct.
1975-76	1-4	.200
1976-77	4-6	.400
1977-78	3-3	.500
1978-79	6-5	.545
1979-80	9-7	.563
1980-81	8-5	.615
1981-82	4-9	.308
1982-83	4-12	.250
1983-84	3-11	.214
1984-85	5-11	.313
1985-86	7-4	.636
1986-87	13-3	.813
1987-88	9-6	.600
1988-89	11-3	.786
1989-90	4-10	.286
1990-91	1-15	.063
1991-92	4-9	.308
1992-93	6-7	.462
1993-94	9-4	.692
1994-95	10-4	.714
1995-96	9-5	.600
1996-97	8-4	.666
1997-98	7-7	.500
1998-99	4-10	.286
1999-00	7-9	.438
2000-01	14-1	.933
2001-02	9-7	.563
2002-03	5-9	.357
2003-04	8-8	.500
2004-05	10-3	.769
2005-06	8-4	.666
2006-07	4-9	.308
2007-08	6-11	.353
2008-09	4-7	.364
2009-10	5-9	.357
2010-11	11-5	.688
2011-12	12-1	.923
2012-13	14-1	.933
Totals	266-248	.518



ATHLETIC FACILITIES



Athletic Training Center



Sand Volleyball Courts



International Rowing Center



Melching Field - Baseball



Patricia Wilson Field - Softball



Mandy Stoll Tennis Center



- The Stetson University Sports Medicine staff is under the direction of the head team physician, three associate physicians, and full-time certified athletic trainers providing a full complement of services to enhance the physical performance and personal healthcare of each student-athlete.

- The sports medicine staff is primarily located in the athletic training room of the Wilson Athletic Center. The athletic training room is a 2,500 square-foot facility dedicated to the healthcare of all student-athletes.

- The sports medicine staff is focused on identifying and preventing athletic injuries through the use of a complete line of evaluation tools including a state of the art isokinetic testing and rehabilitation device.

- The division of sports medicine utilizes a wide array of physicians, counselors, and other allied health care professionals to assist our student-athletes in all aspects of their healthcare, growth, and development.

- A full-time certified athletic trainer is on site for all in season practices, games, weight training, and conditioning sessions.

- The teams make full use of the 2,500 sq. ft. weight room located in the Wilson Athletic Center. The facility is stocked with over 9,000 pounds of free weights and selectorized equipment.

- Team members follow a comprehensive and individualized program designed to increase power, strength, speed, quickness, agility, jumping ability, flexibility and overall conditioning.



SPORTS MEDICINE STAFF



Glenn Brickley
Director of
Sports Medicine



Andrew Kovachy
Associate
Athletic Trainer



Rachel Craddock
Assistant
Athletic Trainer



Adam Deimling
Assistant
Athletic Trainer



Miriam Hosmon
Assistant
Athletic Trainer



Lauryn Hunter
Assistant
Athletic Trainer



David Krazeise
Assistant
Athletic Trainer



Dan Riegle
Assistant
Athletic Trainer



Brittany Rowe
Assistant
Athletic Trainer

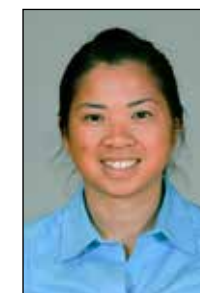

Christina To
Assistant
Athletic Trainer



Brad Lokey

DIRECTOR OF STRENGTH AND CONDITIONING

Central Methodist, 2006

After spending more than three years away from the state of Florida, Longwood native Brad Lokey has returned home to serve as the Director of Strength and Conditioning at Stetson University.

A former member of the United States Marine Corps, Lokey oversees the strength and conditioning program for all 18 of Stetson's varsity sports. Lokey is a certified Strength and Conditioning Coach by the Collegiate Strength & Conditioning Coaches Association as well as by the National Strength & Conditioning Association. He is also certified as a personal trainer.

Lokey came to Stetson from Cumberland University in Tennessee where he was the Director of Strength & Conditioning. Before that, he spent six months working in the Georgia Tech Strength and Conditioning department – primarily working with the football, softball, swimming and diving and cheerleading squads for the Yellow Jackets.

Lokey was the first head Strength and Conditioning Coach and Fitness Center Manager at Webber International University in Babson Park, Fla., working in that position for two years. He was responsible for the 19-sport Warriors program, designing and implementing workout programs for all sports, implementing and analyzing results to test the effectiveness of the programs and creating a computer data base for workouts for student-athletes.

Lokey was born in Shelbyville, Tenn., but grew up in Florida, graduating from Lyman High School in Longwood. He received his bachelor's degree in Recreational Administration with minors in Biology and Coaching from Central Methodist University in Fayette, Mo., in December of 2006. He earned a master's degree in Business Administration and Sport Management from Webber International in 2009.

Lokey is a member of the National Strength and Conditioning Association (NSCA) and Collegiate Strength and Conditioning Coaches Association (CSCCa). Lokey possesses three credentials from the NSCA including; Registered Strength & Conditioning Coach (RSCC), Certified Strength and Conditioning Specialist (CSCS) and Personal Trainer (CPT). He is also Strength & Conditioning Coach Certified (SCCC) and is recognized as an approved mentor by the CSCCa.



Stetson's Strength and Conditioning Facility at the Athletic Training Center



**IT STARTS WITH THE FUSE THAT THE GAME LIGHTS INSIDE US.
PASSION IS EXCHANGED BETWEEN THE COURT AND THE STANDS.
ENERGY BECOMES SYNERGY.
OUR UNCOMMON DESIRE BECOMES OUR COMMON GROUND.
BECAUSE THIS SEASON, IT'S ABOUT INTENSITY.
IT'S DRIVEN BY INNOVATION THAT ELEVATES,
AND SPEED THAT WILL RISE.
THE GAME WILL BECOME FASTER,
AND PRIDE WILL BURN HOTTER.
IN ARENAS ALL OVER THE COUNTRY,
INTENSITY WILL INSPIRE COLLEGE FANS
AND COLLEGE PLAYERS
TO UNITE AS ONE.**





2013-14 Schedule

<u>Day</u>	<u>Date</u>	<u>Opponent</u>	<u>Location</u>	<u>Time</u>
Fri.	Nov. 8	& at Oklahoma	Norman, Okla.	8:00 pm
Sun.-Sun.	Nov. 10-17	& Pre-Season WNIT (min. 3 games)	TBA	TBA
Mon.	Nov. 18	Indiana State	DeLand	6:00 pm
Wed.	Nov. 20	at Bethune-Cookman	Daytona Beach, Fla.	7:00 pm
Fri.	Nov. 29	at Florida State ESPN 3	Tallahassee, Fla.	7:00 pm
Mon.	Dec. 2	at Florida A&M	Tallahassee, Fla.	6:00 pm
Thur.	Dec. 5	Palm Beach Atlantic	DeLand	11:00 am
Sun.	Dec. 8	at USF	Tampa, Fla.	1:00 pm
Tue.	Dec. 17	Charlotte	DeLand	5:00 pm
Fri.	Dec. 20	% Murray State	DeLand	1:00 pm
Sat.	Dec. 21	% Nicholls State	DeLand	1:00 pm
Sat.	Jan. 4	* at Florida Gulf Coast ESPN 3	Fort Myers, Fla.	7:05 pm
Thur.	Jan. 9	* USC Upstate	DeLand	6:00 pm
Sat.	Jan. 11	* ETSU	DeLand	1:00 pm
Thur.	Jan. 16	* at Mercer	Macon, Ga.	7:00 pm
Sat.	Jan. 18	* at Kennesaw State ESPN 3	Kennesaw, Ga.	2:00 pm
Thur.	Jan. 23	* North Florida	DeLand	7:00 pm
Sat.	Jan. 25	* Jacksonville	DeLand	1:00 pm
Thur.	Jan. 30	* at Northern Kentucky	Highland Heights, Ky.	7:00 pm
Sat.	Feb. 1	* at Lipscomb ESPN 3	Nashville, Tenn.	5:00 pm
Thur.	Feb. 6	* at USC Upstate ESPN 3	Spartanburg, S.C.	7:00 pm
Sat.	Feb. 8	* at ETSU	Johnson City, Tenn.	1:30 pm
Thur.	Feb. 13	* Kennesaw State	DeLand	7:00 pm
Sat.	Feb. 15	* Mercer	DeLand	1:00 pm
Thur.	Feb. 20	* at North Florida	Jacksonville, Fla.	5:30 pm
Sat.	Feb. 22	* at Jacksonville	Jacksonville, Fla.	1:00 pm
Thur.	Feb. 27	* Northern Kentucky	DeLand	7:00 pm
Sat.	Mar. 1	* Lipscomb	DeLand	1:00 pm
Sat.	Mar. 8	* Florida Gulf Coast	DeLand	1:00 pm
Tue.	Mar. 11	Atlantic Sun Quarterfinals	Campus Sites	TBA
Sat.	Mar. 15	Atlantic Sun Semifinals ESPN 3	Top Seed	TBA
Sun.	Mar. 16	Atlantic Sun Championship (CSS)	Top Seed	3:00 pm

& - Preseason Women's National Invitation Tournament | % - Hatter Classic, DeLand, Fla.

* - Atlantic Sun Conference game | Home Games in **Bold** | All times Eastern and subject to change



STETSON
UNIVERSITY